Footprints in the

Sands of Time

Digitized by the Internet Archive
in 2011 with funding from
LYRASIS Members and Sloan Foundation

http://www.archive.org/details/columns1959athe

THE 1959 COLUMNS

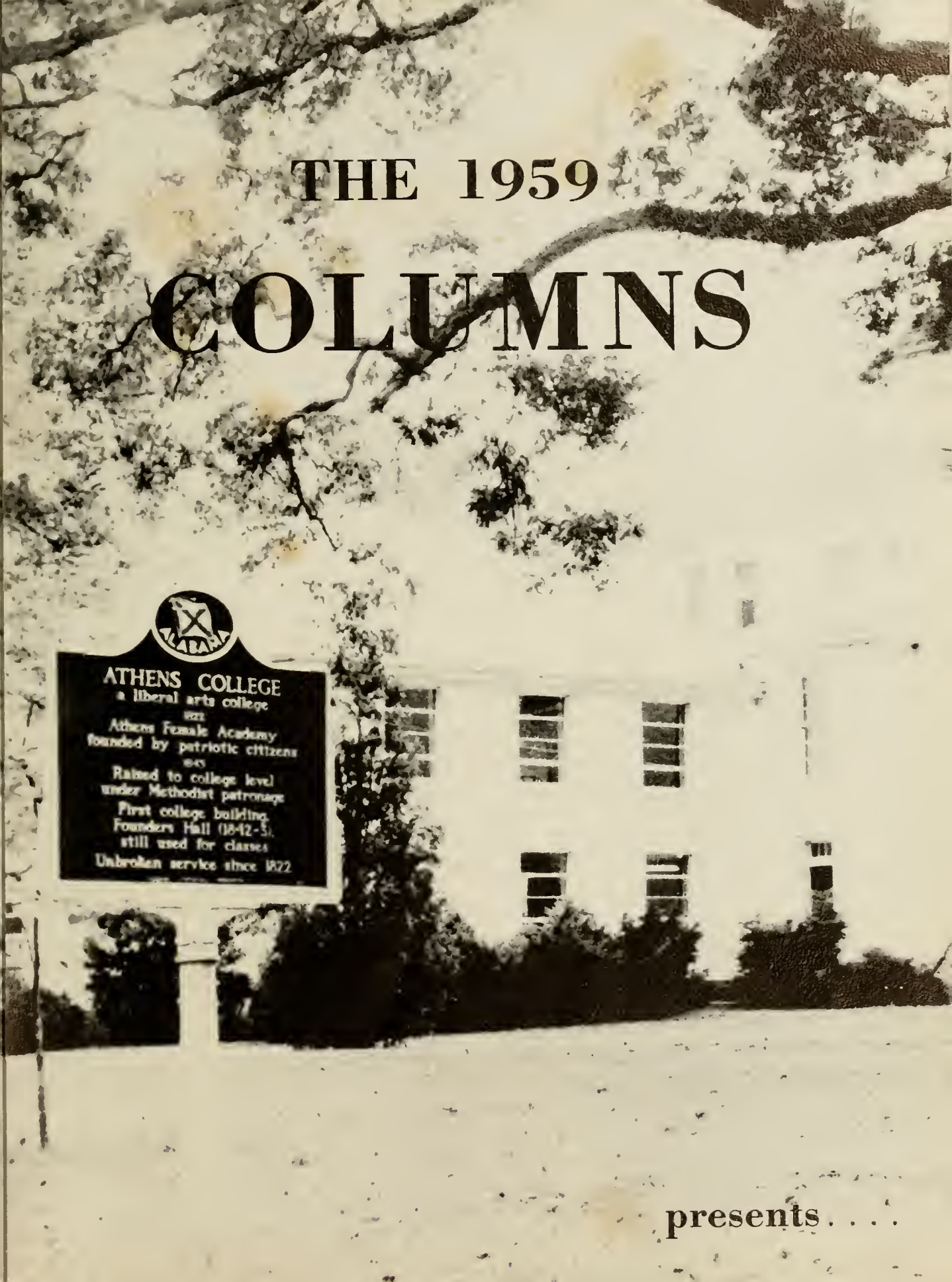

presents . . . .

Athens

1822

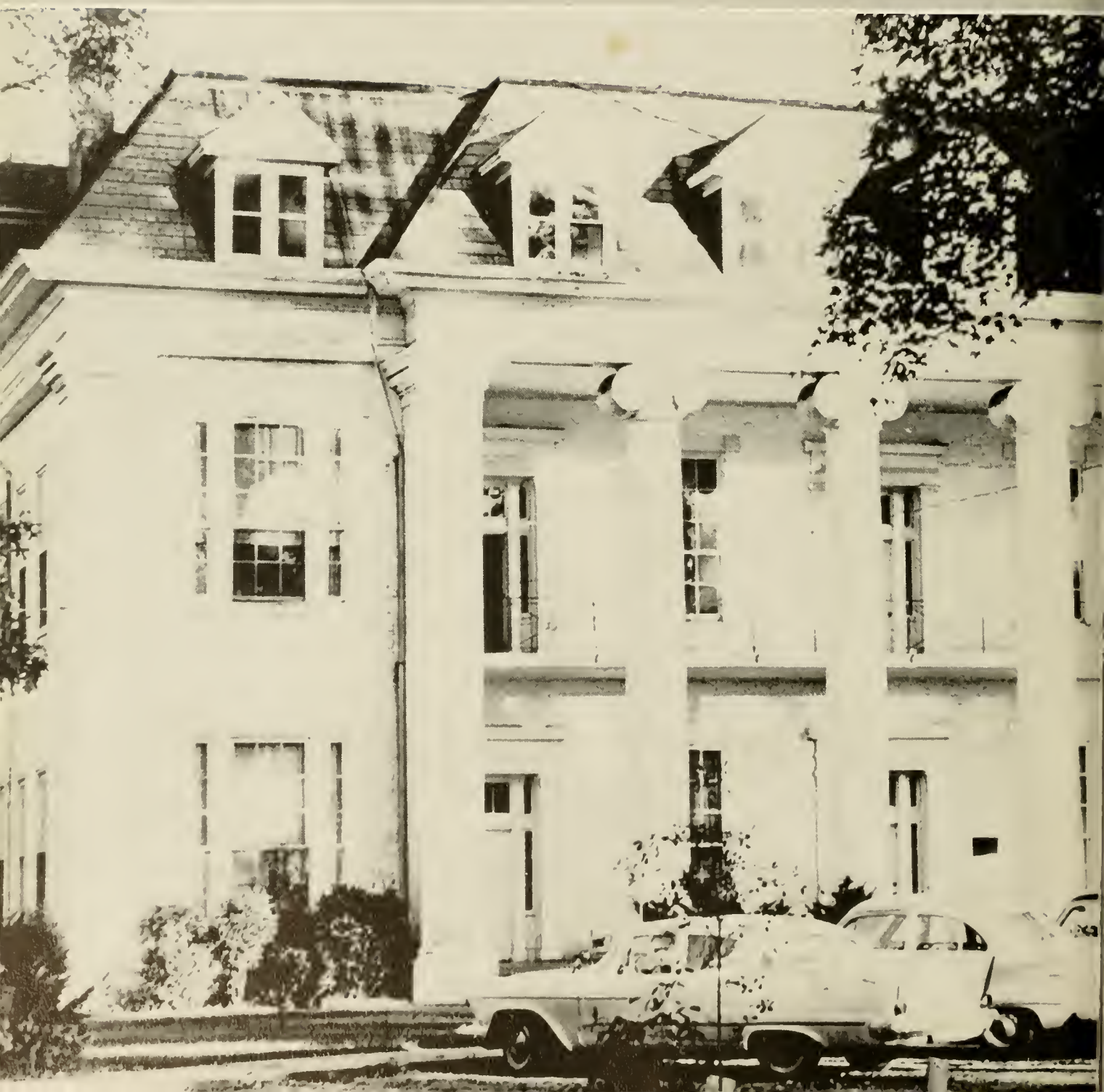

College

1959

Footprints in the Sands of TIME

Mr. Robert Cowan

Dedication

TO MR. ROBERT COWAN

...because of your interest in each student as an individual and in the school as a whole,

...for your kindness, friendliness, and helpfulness to everyone,

...and for your outstanding contribution as an instructor in English and drama

...the Columns Staff dedicates the 1959 COLUMNS to you with sincere thanks and appreciation.

Waters Science Hall

Facilities . . .

These are our facilities. This is where we work, where we play, where we grow. These are the buildings of Athens College.

Sanders Hall - Girls Dormitory

McCandless Hall
Auditorium

Founder's Hall

Brown Hall
President's Home

Naylor Hall
Men's Dormitory

Health and Physical
Education Building

Gymnasium and Swimming
Pool

The student is our raw material. Every student is an opportunity, a challenge. His alert mind and lively interest are a part of that material.

Raw Material . . .

Capacity

For

Fun

Capacity . . .

Webster defines capacity as "the ability to grow, to learn, to do." This is a part of our educational process at Athens College. Here we increase our capacity for work, for planning and for fun.

Capacity for work

Capacity

For

Planning

Investments

For The

Future

Practice makes

Perfect

Investments . . .

Every student is continually making investments for his future. Each moment of study, of practice, of relaxation prepares him for a richer, fuller life.

Students

Register for

Classes

Carrie Evans checks S.G.A. records with Mrs. White.

Our Expenditures . . .

No good thing is without cost. For each penny invested, the greatest possible dividend is returned. That is one of the basic principles of Athens College.

Mr. Levine instructs Lynn Parham, Charles Edwards, and Steve Copeland in laboratory technique.

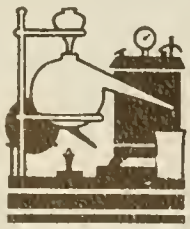

Products . . .

The long hours of investment plus our expenditures unite with student imagination to produce many things: well rounded athletic teams, splendid dramatic presentations, and many lifelong friends.

Technical staff for "Don Juan in Hell"

Time our for lunch during Founder's Day Activities

Net Profit . . .

Every organization strives to make its product better. The same is true at Athens College. The ideal product for which we strive is a college graduate who is ready to enjoy life to its fullest and who can make a better contribution to his society.

Faculty Processional during graduation exercises

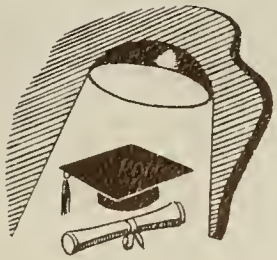

In Memoriam

It is with grateful hearts that we pause to pay tribute to the memory of Dr. E. C. Unnewehr. What a wonderful priviledge we have had to be able to know one with such a cheerful smile and an abundant spirit of kindness. He was a man who was entirely devoted to his work. He spent his life giving the most precious gift of all; that of knowledge. As we remember Dr. Unnewehr, we all agree that he is one of those rare people whose life has been a blessing. We can look back on our associations with him and truly say, "It was good to have known him."

CONTENTS

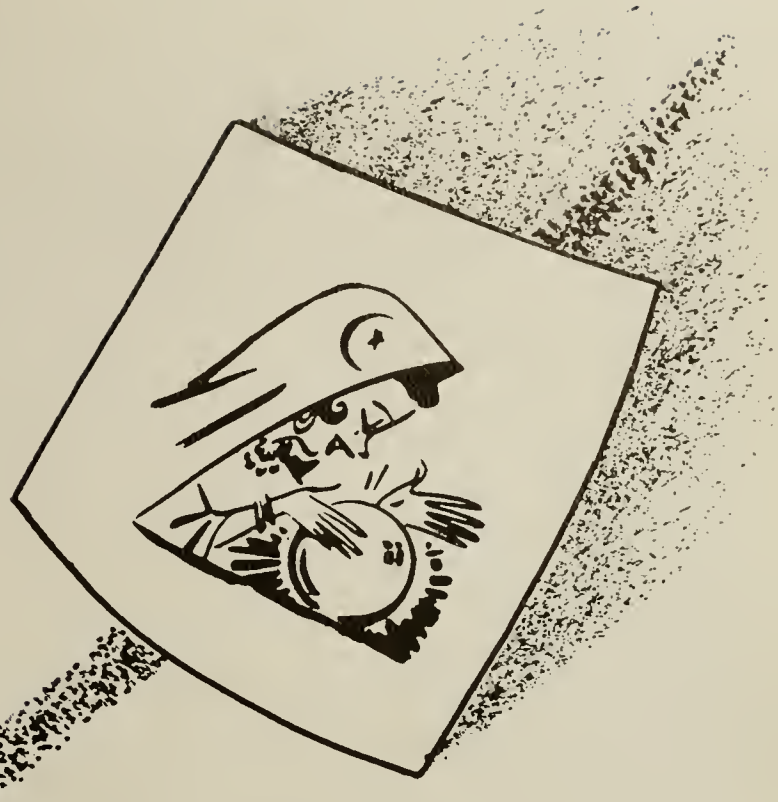

Features

Activities

Athletics &
Physical Education

Classes

Administration

Supporters

Features

Miss Athens College

Miss Barbara Griffin, who has been elected to many positions of honor and responsibility at Athens, climaxed all previous honors by being chosen by the Student Body as Miss Athens College for 1959.

Barbara has previously been elected Founder's Queen for 1959 and Queen of Hearts for 1958. She has also participated in many other campus activities and organizations including the Athens College Choir, the Athens College Community Theatre, and the Athens College Cheerleaders.

Barbara's sincerity, ability, and willingness to work reveals her interest in Athens. Her warm friendly smile is known to everyone on campus.

Barbara Griffin

Mr. Athens College

J. C. (Jake) Bailey received long-deserved recognition in being selected Mr. Athens College of 1959. Jake, characterized by being friendly and courteous, has contributed very much to the campus life at Athens College. Only the persons and organizations with which he has been associated have been completely aware of his willingness and abilities.

A scholarship student, Jake, is a member of the Athens College Golden Bears, the "A" Club, and the Sigma Tau Delta - National English Fraternity.

The students are pleased to call Jake Bailey their friend and to congratulate him as a very deserving Mr. Athens College.

Jake Bailey

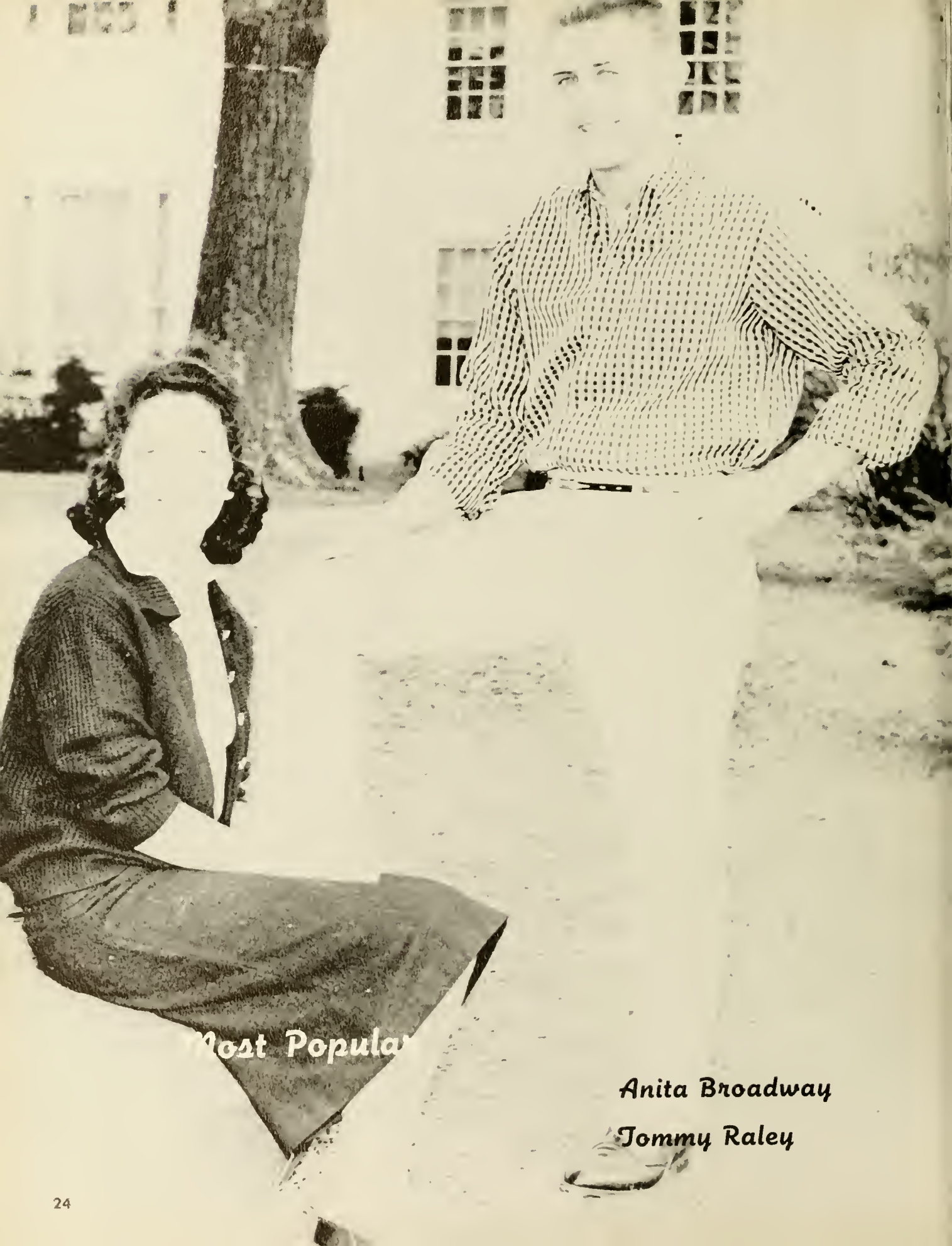

Anita Broadway

Tommy Raley

Most Courteous
Janice Barnett
Randy Fossett

Most-Likely-to Succeed

Trudell Franklin

Royce Dunn

Best Dressed
Buddy Hayes
Peggy McCulloch

Most Talented

Joe Boque

Jean Franks

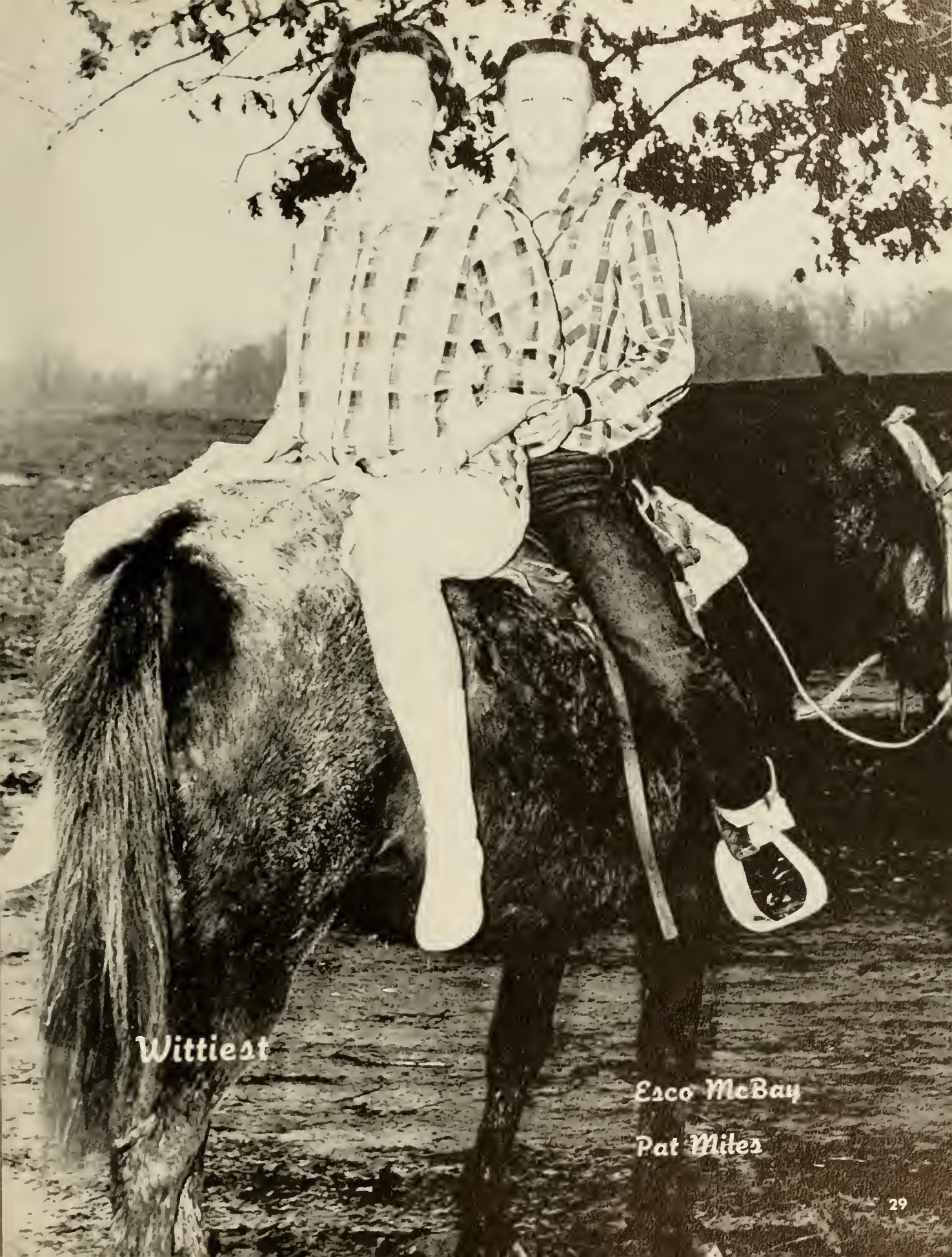

Wittiest

Esco McBay

Pat Miles

Most Studious

Sarah Light

Dick Baggett

Best Sports

Bobby McCracken

Faye Shoemaker

Most Athletic

Harold Thornton

Tommye Thompson

King and Queen of Hearts

Lorinda Wilcox

Archie Noy

Founder's Queen

'59

Barbara Griffin

Les Girls

Founder's Queen Attendants

Lorinda Wilcox

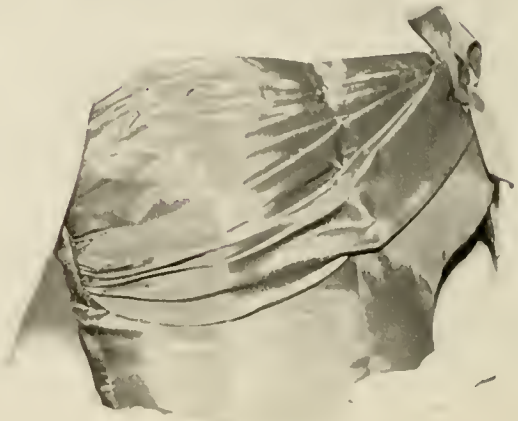

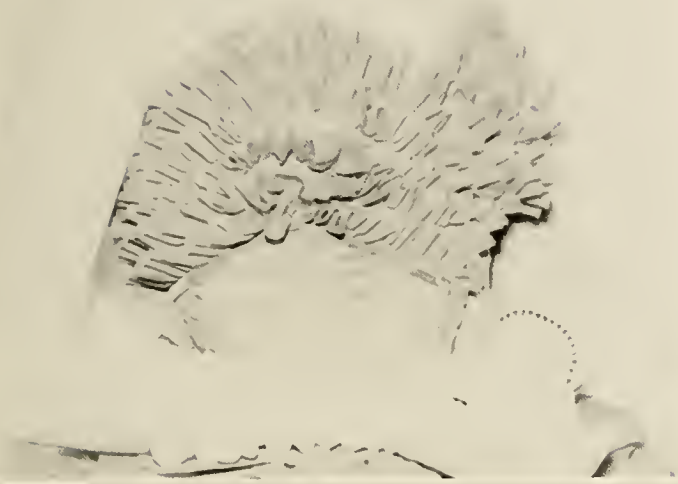

Carolyn
Clement

Anita
Broadway

Founder's

Ginnie Reid

Peggy McCulloch

Favorites

Charlotte Vessels

Donna Shaw

Activities

STUDENT GOVERNMENT ASSOCIATION

EUGENE WILCOX

The Student Government Association helps students govern themselves and helps administer the greater part of student activity. The association endeavors to promote school spirit and activities in which all students can take part.

All members of the association cabinet appreciate the assistance and encouragement which has been given them by students and faculty. They wish to thank especially Professor John Ramsden, Dr. E. C. Paustian and Mrs. Helen Akens.

EUGENE WILCOX
President

STUDENT GOVERNMENT ASSOCIATION

DAY CABINET MEMBERS, LEFT TO RIGHT: Tommye Thompson, Bobby Clemmons, Pat Miles, Gene Wilcox, Carrie Lee Evans, Billy York, and Katherine James.

The Student Government Association is comprised of all members of the student body and is the major agent for the administration of student affairs. During 1958-1959 the Day and Evening school cabinets, under the leadership of President Eugene Wilcox, made an outstanding contribution to student life at Athens College.

NIGHT CABINET MEMBERS: Joseph Richards, Charles McLemore, B. "Jack" Reithmaier, and Billy J. Sandlin.

STUDENT CHRISTIAN ASSOCIATION

JEAN FRANKS - President TRUDELL FRANKLIN - Vice-President

DEAN McMINN
Secretary-Treasurer

The Student Christian Association is organized to give every student an opportunity to express himself in Christian Brotherhood. The group sponsors regular vesper meetings in which students and faculty are called upon to give talks of a religious nature and to discuss openly and honestly contemporary social needs and problems that arise in the college. The association also sponsors Morning Watch services and the annual Religious Emphasis Week.

ΠΤΧ

PI TAU CHI

FROM LEFT TO RIGHT: Royce Dunn, Mrs. John C. Glenn, Dr. A.E. Middlebrooks, Peggy McCulloch, Dr. E.C. Unnewehr, Katherine James, and Dr. E.C. Paustian.

MINISTERIAL ASSOCIATION

FROM LEFT TO RIGHT: Dr. N.F. Forsyth, Leon Willis, R.D. Pitts, Welton "Buddy" Hayes, Neil Hodo, John P. Ray, W.E. Fears, Billy York, Wayne Vickers, Kenneth Byrum, and Dr. A.E. Middlebrooks.

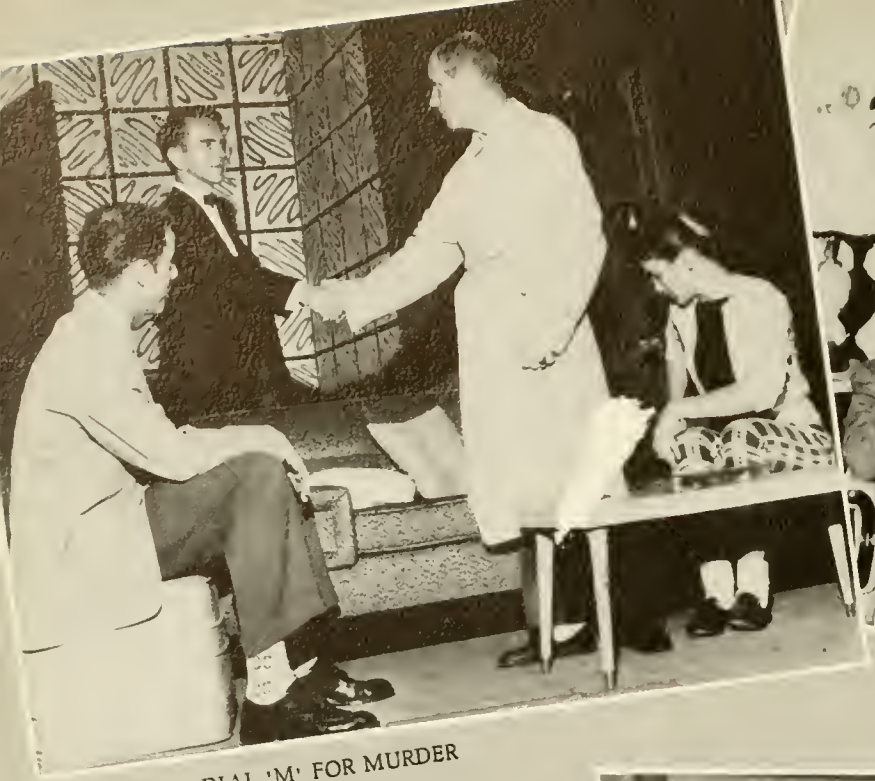

DIAL 'M' FOR MURDER

Alabama Drama Quartet
DON JUAN IN HELL

ROBERT COWAN
Director

ONE FOOT IN HEAVEN

ATHENS COLLEGE COMMUNITY THEATER

MEMBERS

Carolyn Vann
Libby Roach
Grady Hatchett
Buddy Hayes
Randy Fossett
Ginnie Reid
Katherine James
Bob Patton
Margaret Vann
Janet Calhoun
Dean McMinn

Anita Broadway
Carole Orman
Joyce Riddle
Pat Miles
Carolyn Clement
Morton Banks
Clay Mann
Trudell Franklin
Carrie Lee Evans
Jim Currie
Tommy Raley
Gene Benton

Joe Bogue
Bill Chandler
Barbara Griffin
Donna Shaw
Evelyn Hillard
Marion Allfrey
Jean Franks
Esco McBay
William Fears
Wayne Vickers
Barbara Shipp

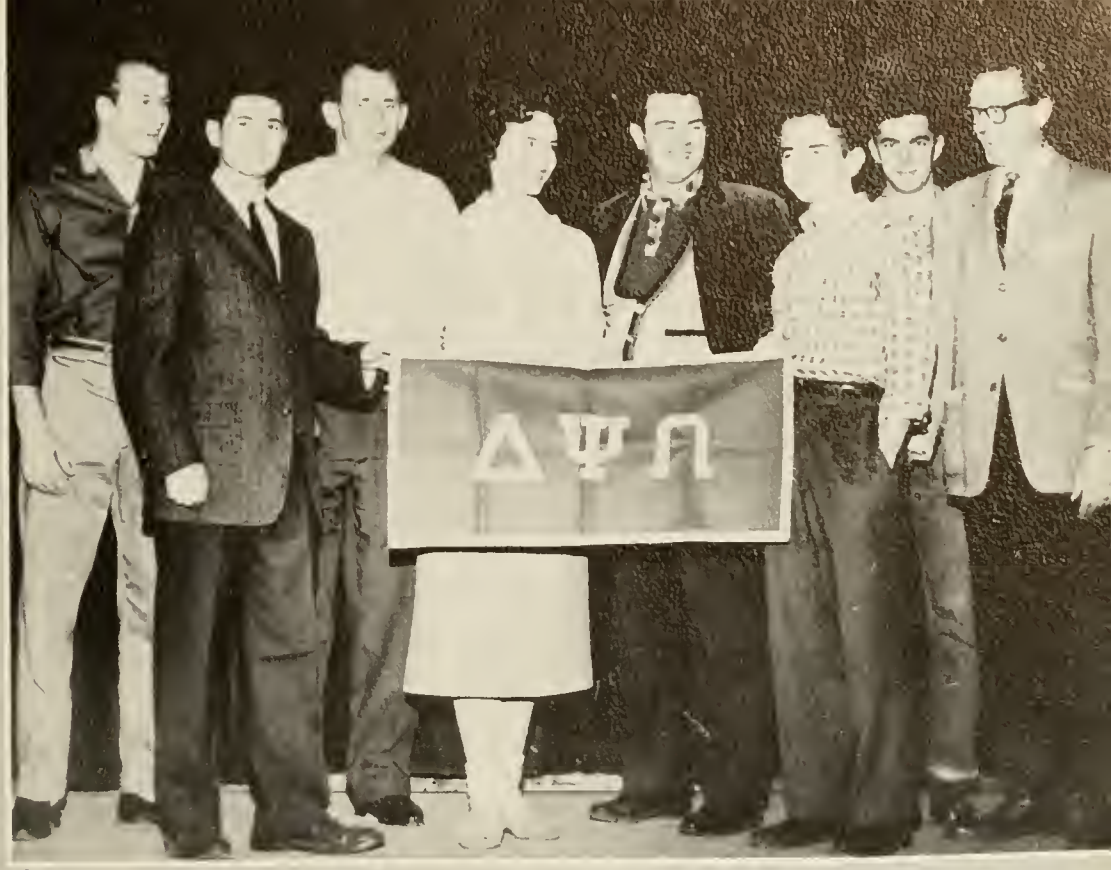

CHAPTER MEMBERS: Buddy Hayes, Morton Banks, Gene Benton, Katherine James, Bobby Patton, Grady Hatchett, Dean McMinn, and Robert Cowan.

DELTA PSI OMEGA

The Athens College Chapter of Delta Psi Omega, National Dramatics Fraternity, is comprised of students and faculty members who meet the requirements of sustained activity in the college dramatics program.

"DIAL 'M' FOR MURDER"

WOMEN'S COUNCIL: Laverne Dixon, Barbara Harper, Trudell Franklin, Evelyn Hillard, Jean Franks, Gene Wilcox-S.G.A. President, Carrie Evans, and Libby Roach.

SOCIAL COMMITTEE: Dick Baggett, Donna Shaw, Esco McBay, Jean Franks, Neal Hodo, Trudell Franklin, Clay Mann, and Faye Shoemaker.

ATHENS COLLEGE CHOIR

FIRST ROW, LEFT TO RIGHT: Jean Franks, Peggy McCulloch, Lorinda Wilcox, Sarah Light, Barbara Griffin, Donna Shaw, Anita Broadway. SECOND ROW: Gene Benton, Katherine James, Pat Miles, Joyce Riddle, Ginnie Reid, Carolyn Clement, Marian Allfrey, Libby Roach. THIRD ROW: Robert Fulmer, Tommy Raley, Jim Currie, Jimmy Mann, John P. Ray, Joe Bogue, Buddy Hayes, and Randy Fossett.

GENE BENTON
Director

ATHENS COLLEGE MALE QUARTET
Buddy Hayes, Randy Fossett, Frank Alford, and Tommy Raley.

Donna Shaw, Marian Allfrey, Charlotte Vessels, Dean McMinn, Faye Shoemaker, Barbara Griffin, Anita Broadway.

CHEERLEADERS

Locomotive Locomotive!
Steam Steam Steam,
Give Fifteen Rah's
For the Athens Team!

THE "A" CLUB

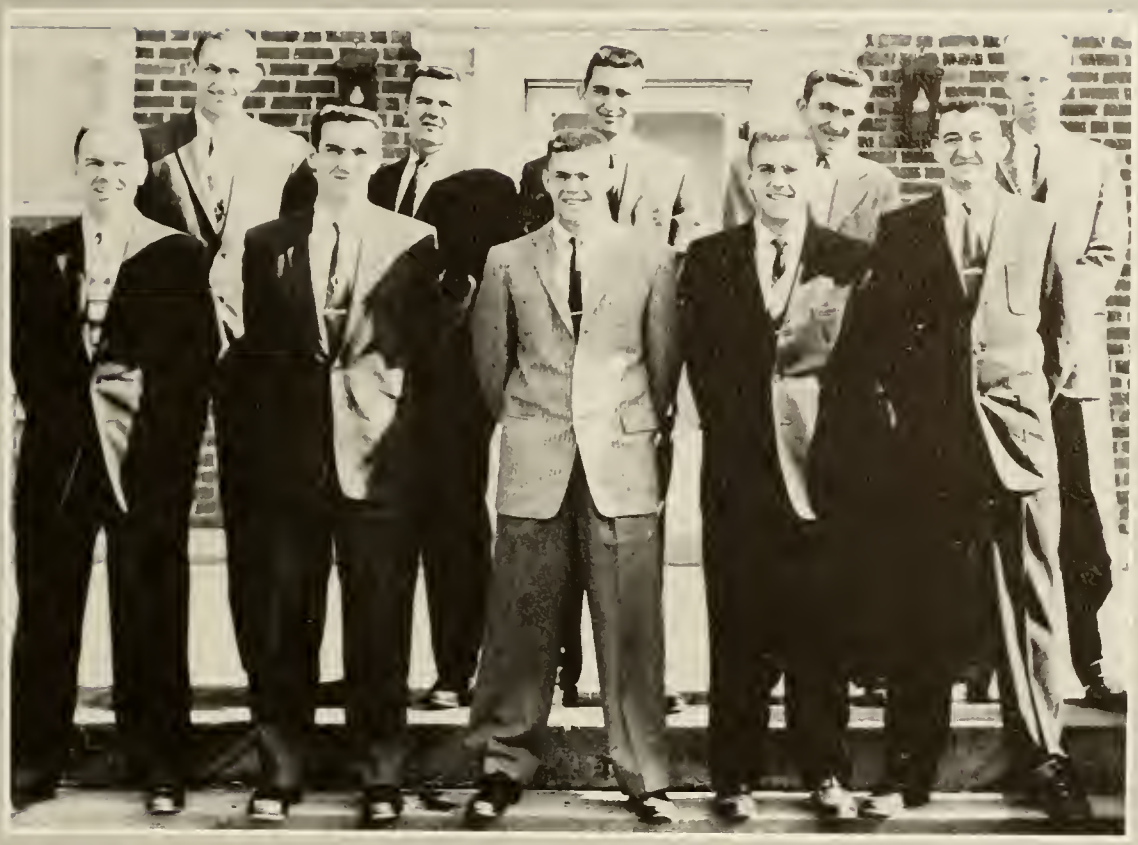

MEMBERS, FRONT ROW, LEFT TO RIGHT: Frank Alford, advisor; Randy Fossett, Paul Hargrove, Tommy Raley, Bobby Wiggington. SECOND ROW: Bobby McCracken, Bobby Patton, Kenneth Lewter, J.C. Bailey, Jimmy Mann.

Faye Shoemaker and Robert Keenum, Co-Chairmen

MEN AND WOMEN'S INTRAMURAL ASSOCIATION

The organization is made up of representatives from the student body who help publicize, plan and organize the various intramural activities on campus.

Intramural activities include Touch Football, Volleyball, Basketball, Softball, Swimming, Tennis, Horse shoes, Shuffle-board and Ping-pong.

This group is in charge of the Annual Awards Day Program at Athens College. Each winner of an intramural event is recognized and presented an appropriate award at this Annual Awards Day Program.

A trophy is awarded to the group which has compiled the largest intramural activity points during this year.

Sponsored and organized by the Department of Health, Physical Education and the Student Government Association.

Miss Angeline Nazaretian - Faculty Advisor.

CHARLOTTE VESSELS and TOMMYE THOMPSON
Co-Editors

THE ATHENIAN

Carolyn Clement, Esco McBay, and Joyce Riddle read Grady Hatchett's column "My Word."

Co-Editors review columns with the staff.

STAFF 1958-1959

THE ATHENIAN

The Athenian is the college newspaper, published by the students. The subscription cost is included in the Activity Fee paid at registration.

Charlotte Vessels and Tommye Thompson _____ Co-Editors
Royce Dunn and Grady Hatchett _____ Associate Editors
Esco McBay _____ Photographer
Joyce Riddle, Carolyn Clement, Wilburn Scott _____ Reporters
Lee Woodward _____ Night Representative
Advisor _____ Nathaniel Frederick Forsyth

DEAN McMINN - Editor

EVELYN HILLARD - Business Manager

THE COLUMNS

STAFF, SEATED: Peggy McCulloch, Donna Shaw, Ginnie Reid, Jean Franks. STANDING: Grady Hatchett, Carrie Lee Evans, Gene Wilcox, Esco McBay.

Carrie Evans, Class Editor, and Evelyn Hillard, Business Manager, check with yearbook company concerning price lists.

STAFF 1958-1959

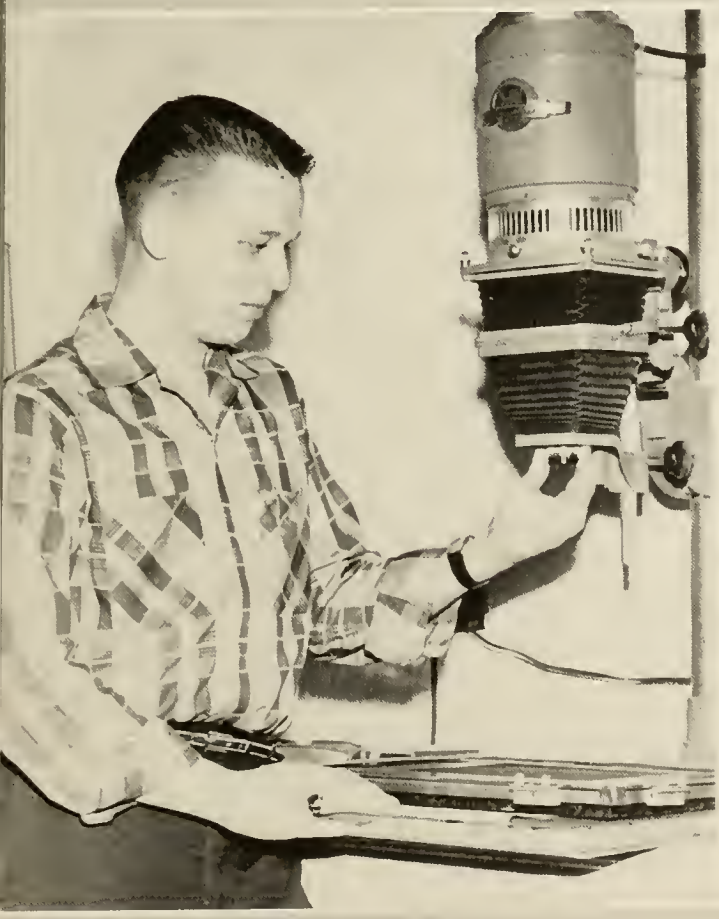

ESCO McBAY - Photographer

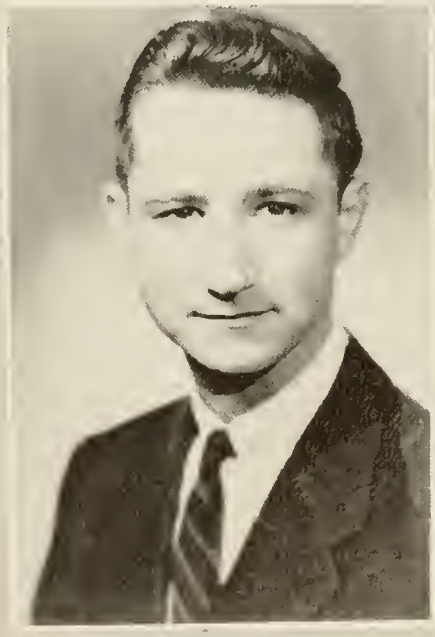

PHIL J. LEVINE
Advisor

JIMMY ASTON
Huntsville, Alabama

EUGENE WILCOX
Ethelsville, Alabama

WELTON HAYES
Albertville, Alabama

ROYCE DUNN
Dutton, Alabama

KATHERINE JAMES
Athens, Alabama

MARY BLUNDELL
Huntsville, Alabama

SARAH LIGHT
Falkville, Alabama

NOT PICTURED
HAROLD RALEY
Athens, Alabama

WHO'S WHO IN AMERICAN UNIVERSITIES

Selected on the basis of their academic standing, character, and leadership, eight Athens College students were named to WHO'S WHO IN AMERICAN UNIVERSITIES AND COLLEGES. Names of those students selected will appear in the 1959 edition of WHO'S WHO IN AMERICAN UNIVERSITIES AND COLLEGE.

AND COLLEGES

SCENES FROM THE VALENTINE DANCE

MEMBERS, SEATED, LEFT TO RIGHT: Wayne Vickers, Sarah Light, Peggy McCulloch, Royce Dunn. STANDING: Katherine James, Grady Hatchett, Eugene Wilcox, J.C. Bailey, Carrie Lee Evans.

Sigma Tau Delta
National English Fraternity
Kappa Zeta Chapter

Organized specifically for English students, the Fraternity provides an outlet for individual creative writing and gives the student an opportunity to become acquainted with the work of English students all over the United States.

Certain requirements and standards must be met by the students before they can enter the fraternity. Among these are high scholastic rating, and a manifested interest in English or closely allied fields.

The Fraternity was begun by Dr. Herbert L. Hughes, Professor of English at Athens College. Dr. Hughes has had much experience in this particular phase of College English. He began several chapters of this fraternity in colleges he was associated with before coming to Athens College.

Founder's Day Parade

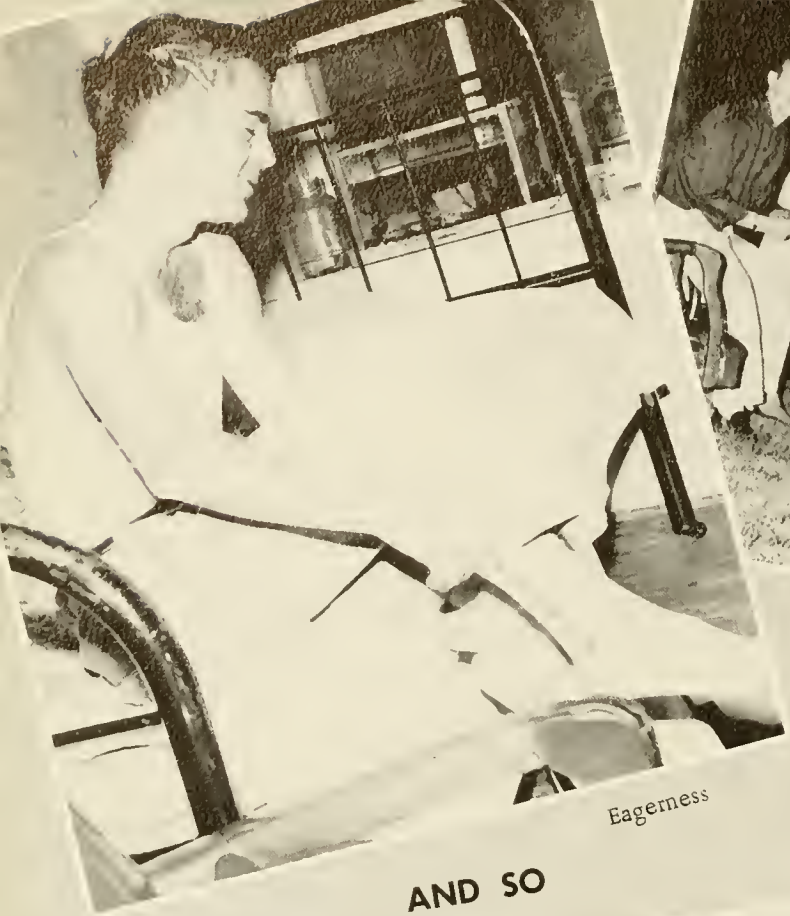

Eagerness

Outdoor Lovers

AND SO

You Cheated!

Catch Her, Dean

I Sing Too!

Who Me?

WE LIVE

Ipana Smile

Leave Him Alone, Do You Hear Me?

I Don't Like You!

This is why you can't get an outside line.

AT ATHENS COLLEGE

"Health and Physical Education Building, Miss Nazaretian speaking."

What's So Funny, Clement?

Marriage Bliss

Innocence

The Big Brew

DAY BY DAY . . .

Don't Spike It!!

I'm Just a Sinful Ole Man

12
ST BE
14

Athletics & Physical Education

BASKETBALL

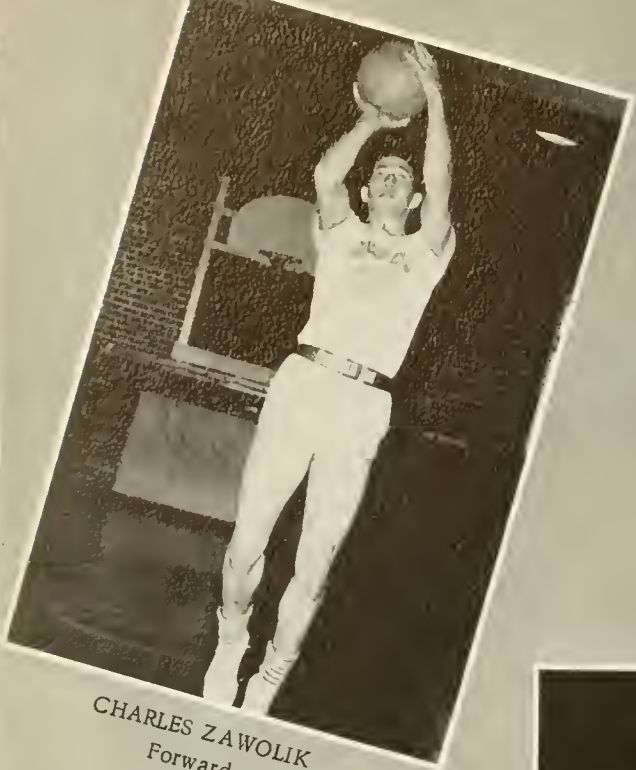

CHARLES ZAWOLIK
Forward

FRANK ALFORD
Coach

JAMES TURNER
Manager

CARL GEORGE
Forward

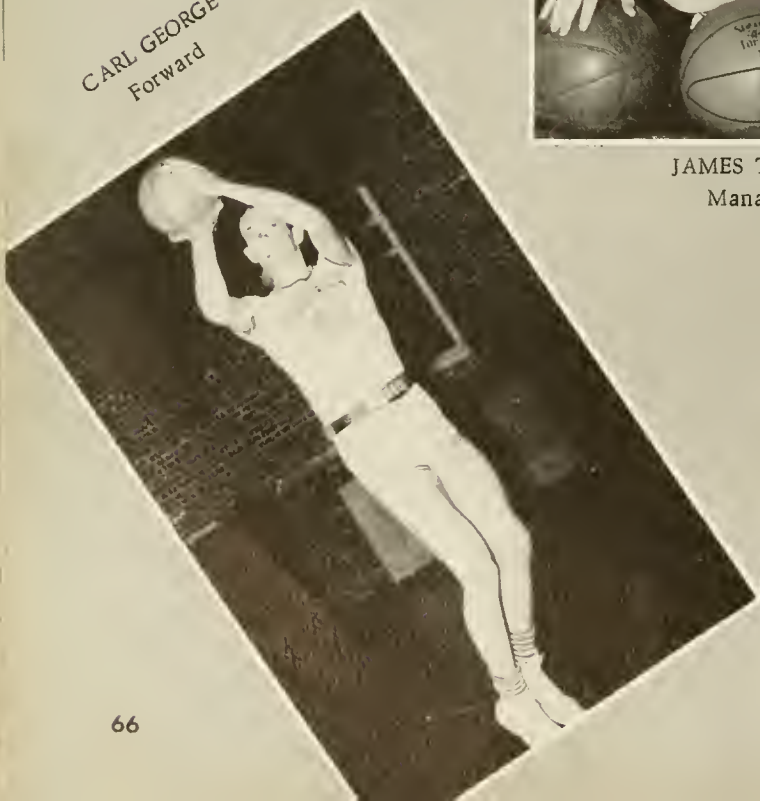

HAROLD THORNTON
Forward

Golden Bears

TOMMY RALEY
Guard

BOBBY McCRACKEN
Forward

J.C. BAILEY
Forward

BILL HOMER
Center

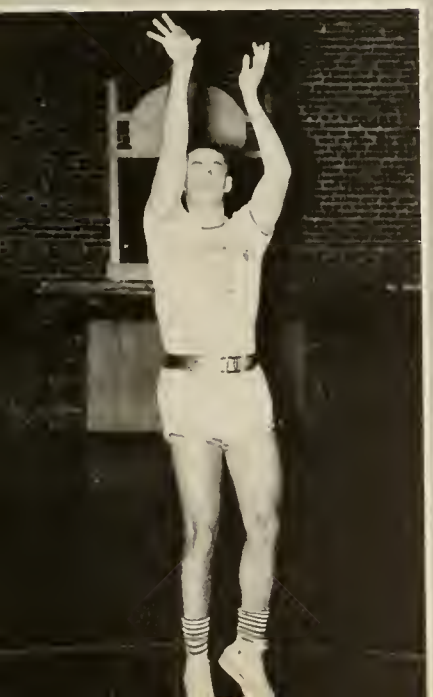

PAUL HARGROVE
Guard

RANDY FOSSETT
Guard

BASEBALL 1959

TOMMY RALEY

PAUL HARGROVE

BOBBY McCRACKEN

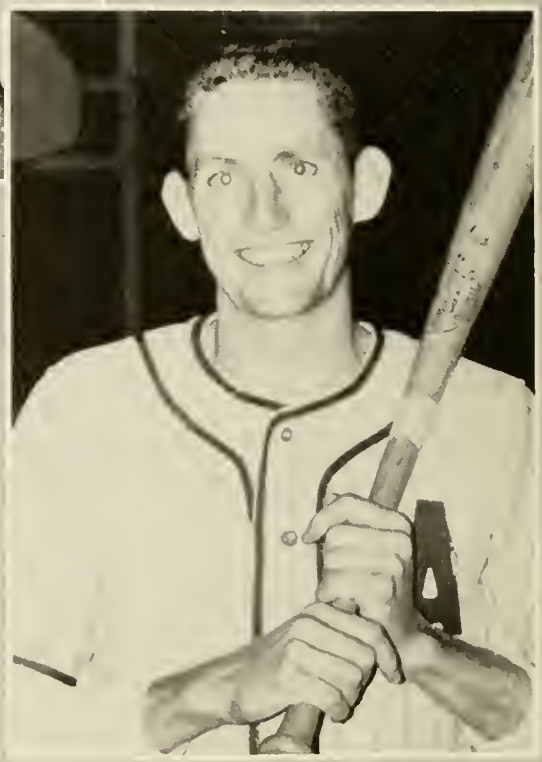

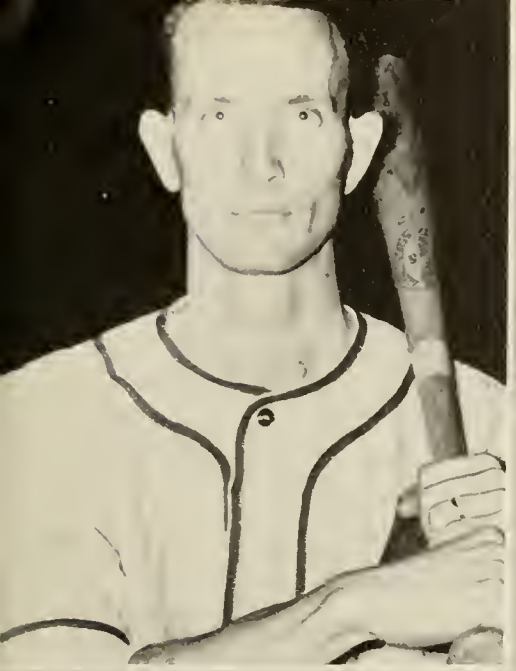

BILL HOMER

JIMMY MANN

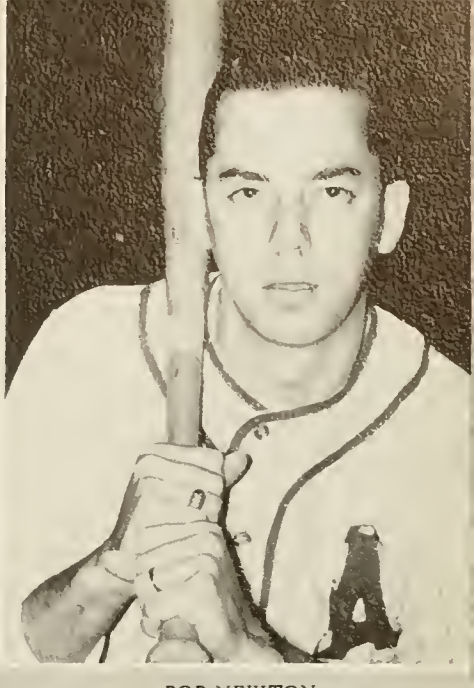

BOB NEWTON

CHRIS MORE

BOBBY WIGGINTON

LEON WILLIS

PHYSICAL

Faye shoots a crip shot.
It's good!

Where's that Ball?

Charlotte and Lorinda Jump one!

EDUCATION

How do you count this?

Douthit, McCracken,
Wigginton, Lewter
Watch The Birdie!

Louise and Mildred measure
the net height.

8 man pyramid in tumbling class

Now! What do we Do!

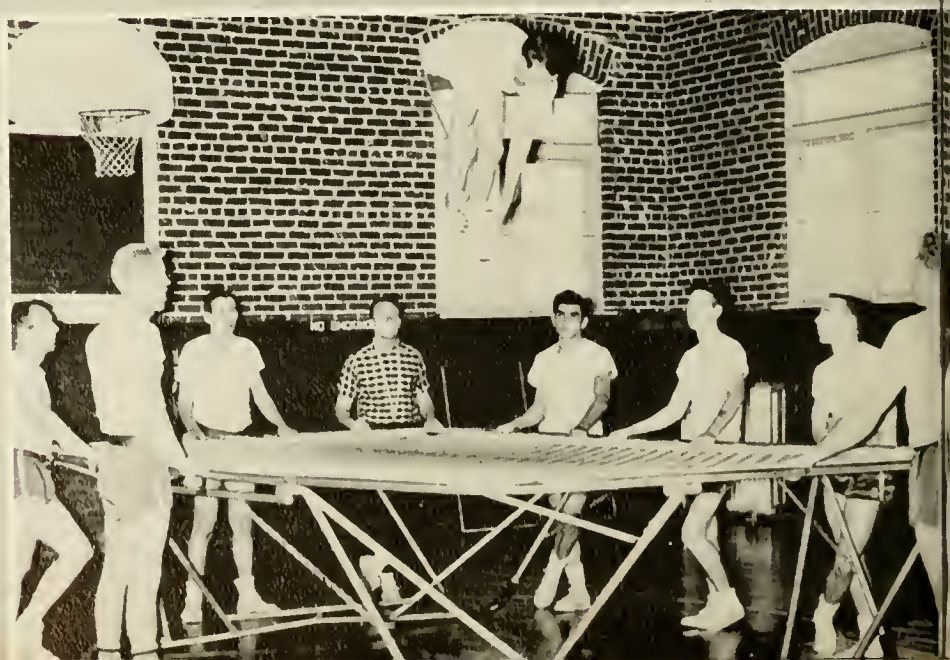

Neal Hodo works on the trampoline

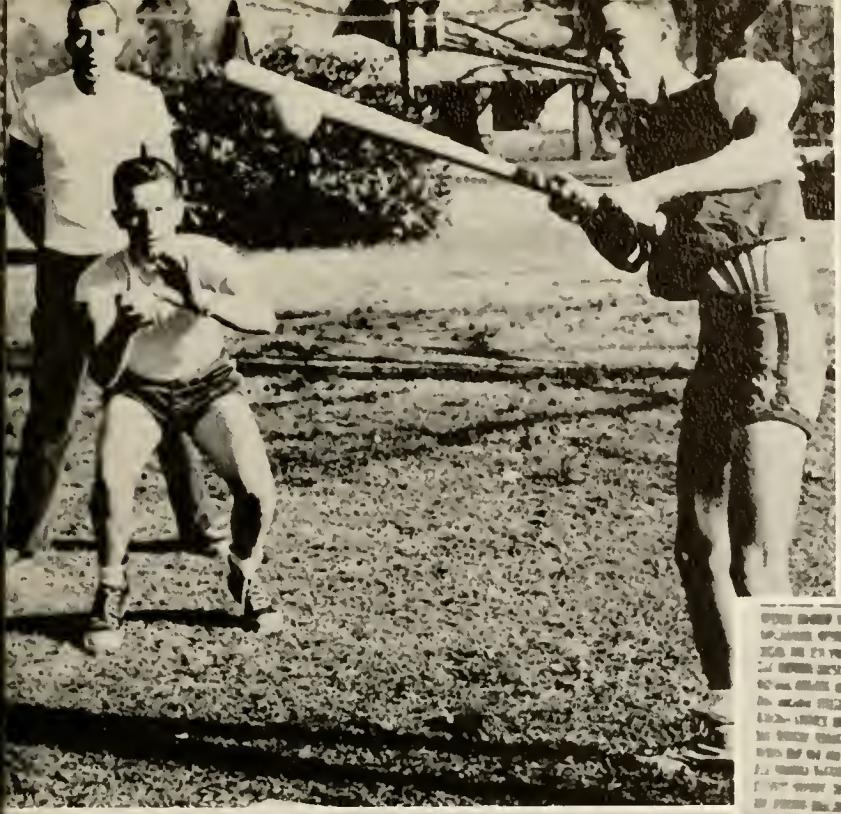

It's a Hit!

Get that rebound--Boys

Archie shoots--as Bobby and Albert coach their teammates

Pull, Kick and Glideeee
Mr. Lewis!

Tommy hits it with a smile

Thornton and the Wright brothers just lay back and float!

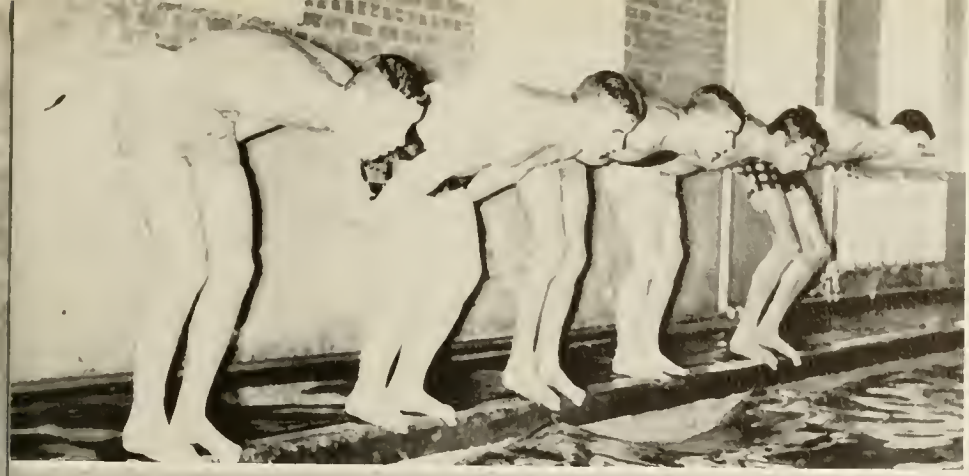

On your Mark----
Get set----------
Go!----------

We can swim, too!

Katherine, Robert and Jane sit this one out!

One--Two--Three
shuffle as Trudell counts the
points.

A Ringer for Ron!

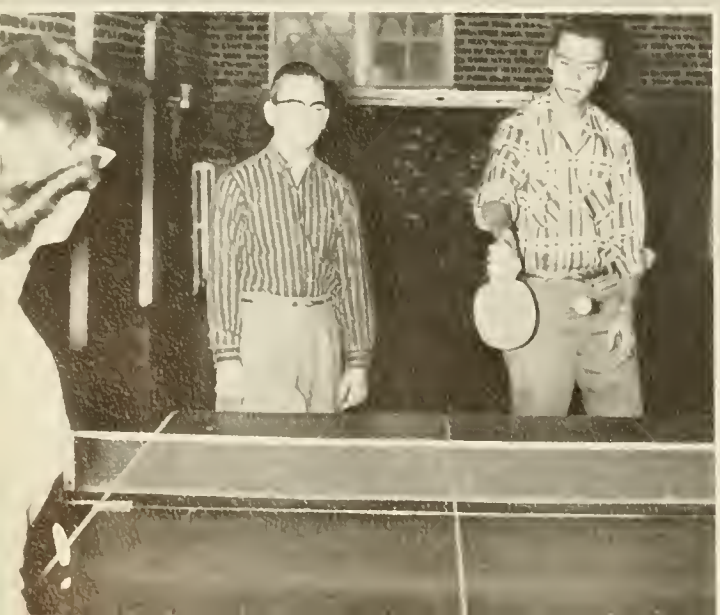

Watch that Ball!

Practicing that Forehand stroke

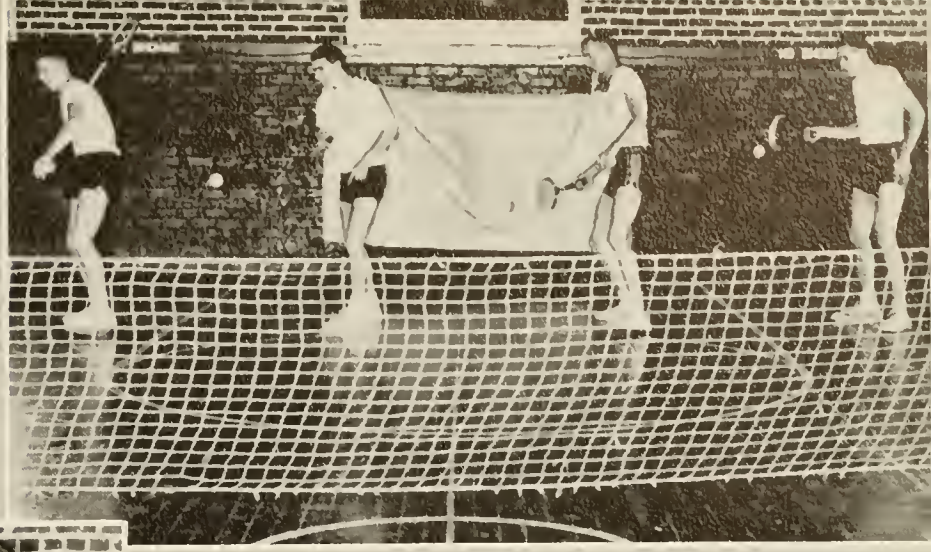

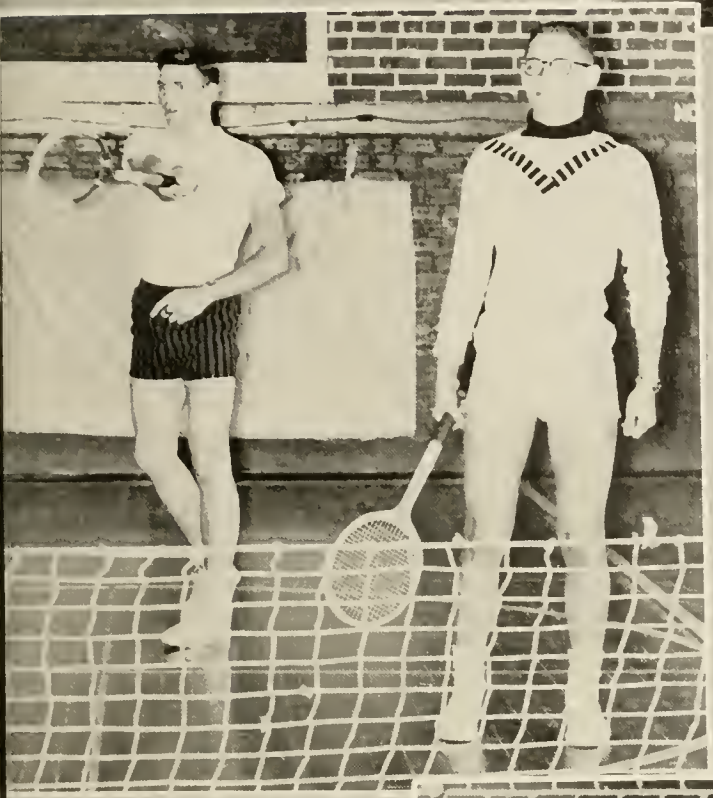

Thompson strokes one
Lewis looks on

Hit that serve..Men!

Naylor Hall
Football Intramural Champions

We bat first. . . . I think!

Tommye Shoots. . . . . and misses

Pat "tees off" in croquet as Bobby, Jerry and Tommye watch

Female Robinhoods

Inside arch, outside under down the hall go like thunder

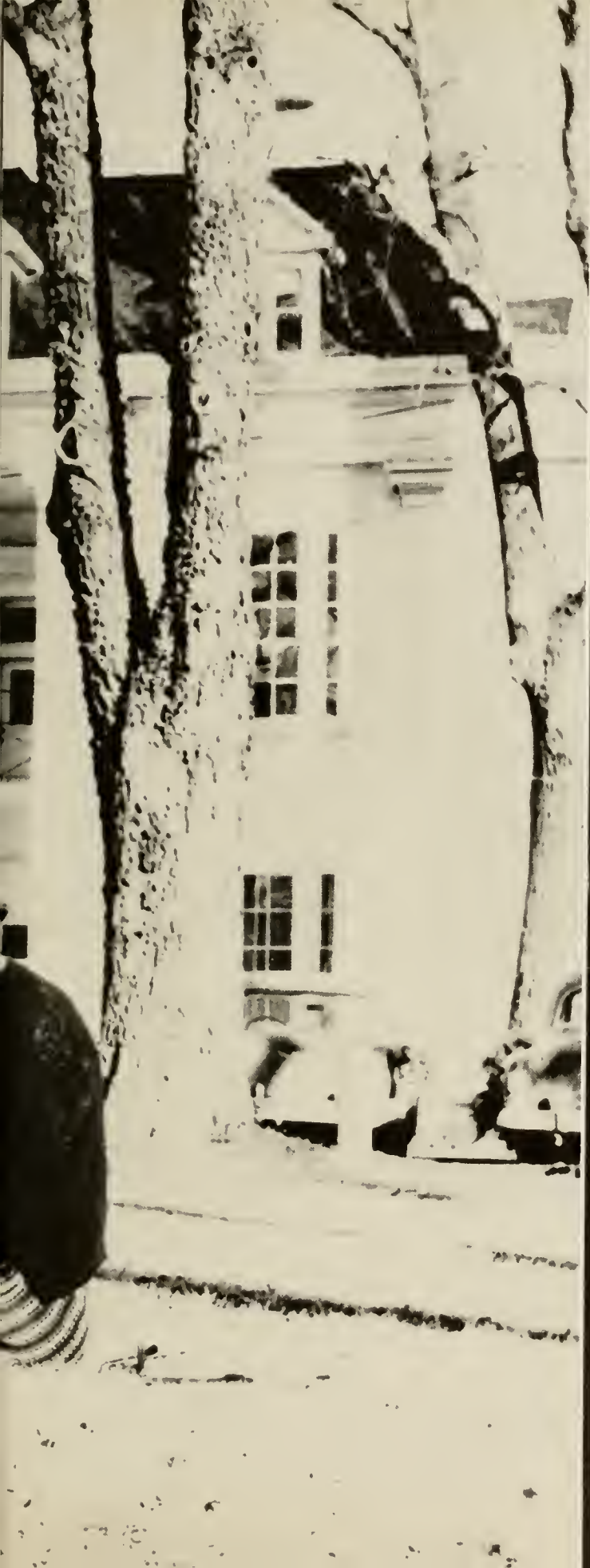

Classes

SENIORS

JAMES ASTON
Huntsville
Alabama

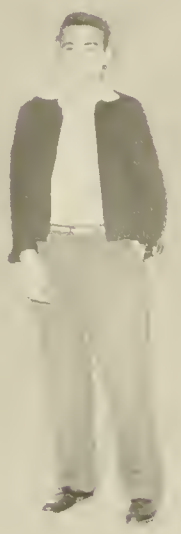

JAMES CURTIS BAILEY
Baileyton
Alabama

STEVE DAVIS
Tuscaloosa
Alabama

SENIORS

PAUL HARGROVE
Athens
Alabama

CARRIE LEE EVANS
Athens
Alabama

ROYCE E. DUNN
Dutton
Alabama

SENIORS

GEORGE WELTON HAYES
Albertville
Alabama

CARL HOWARD
Decatur
Alabama

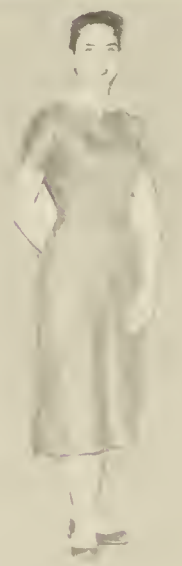

KATHERINE JAMES
Athens
Alabama

SENIORS

LAVONIA MANSFIELD
Pulaski
Tennessee

SARAH LIGHT
Falkville
Alabama

PIL WON KANG
Seoul
Korea

SENIORS

PEGGY McCULLOCH
Decatur
Alabama

ALFRED POOLE
Decatur
Alabama

CLASS OFFICERS

Buddy Hayes. . . . . President
Mary Blundell . . . . . .Vice-President
Sarah Light . . . . . Secretary
Royce Dunn . . . . . .Reporter
Katherine James . . . . . .Representative
Mr. Gene Benton . . . . . Advisor

SENIORS

TRUDIE B. ADAMS
Athens, Alabama

ELLAREE ADAMS ALVIS
Athens, Alabama

J. MARLIN ALVIS
Athens, Alabama

BOBBY W. BARNETT
Ardmore, Tennessee

SENIORS

JOHN S. BEAN
Decatur, Alabama

JOSEPHINE BECKETT
Moulton, Alabama

ANN BENGTSON
Huntsville, Alabama

MARY BLUNDELL
Huntsville, Alabama

SENIORS

BILLY B. BOWLES
Decatur, Alabama

CHILON C. BRAUDAWAY
Decatur, Alabama

WILLIAM BRITZ
Huntsville, Alabama

EDWARD F. BULLINGTON
Athens, Alabama

SENIORS

EUGENE CAGLE
Athens, Alabama

MILTON COFFMAN
Athens, Alabama

GRACE DEMENT
Athens, Alabama

LAWRENCE B. FRAHN, JR.
Decatur, Alabama

SENIORS

FLINT GILLESPIE
Hillsboro, Alabama

MAE A. GRAY
Huntsville, Alabama

GORMAN H. GRISHAM
Decatur, Alabama

DOROTHY HARTSELLE
Hartselle, Alabama

SENIORS

JAMES C. HERRING
Huntsville, Alabama

AUSTIN HICKS
Decatur, Alabama

BOYD HINTON, JR.
Huntsville, Alabama

ODELL HOLLADAY
Huntsville, Alabama

SENIORS

CHARLES E. HOWARD
Decatur, Alabama

LEONARD LOVE
Huntsville, Alabama

BERNARD D. MARSELLO
Decatur, Alabama

ELIZABETH MEEK
Decatur, Alabama

SENIORS

LeROY McCLENDON
Hillsboro, Alabama

CHARLES McLEMORE
Decatur, Alabama

R.C. McNUTT
Athens, Alabama

REGINALD PARKS
Huntsville, Alabama

SENIORS

LITTLETON A. PARR
Huntsville, Alabama

WILLIAM C. PENDLEY
Decatur, Alabama

HAROLD C. RALEY
Athens, Alabama

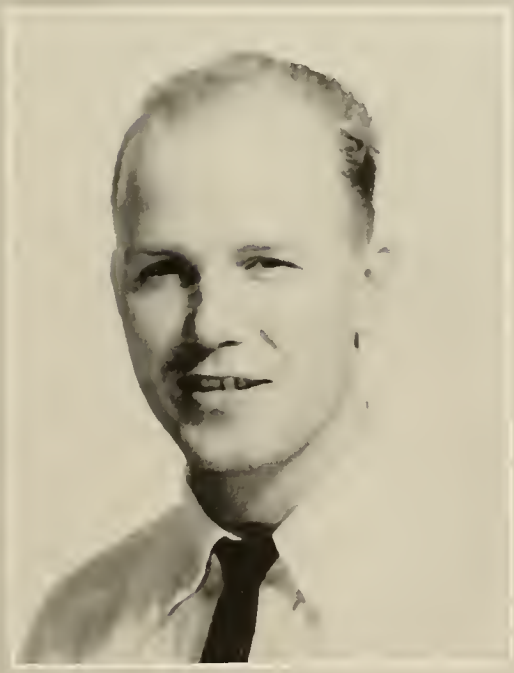

JACK RIETHMAIER
Decatur, Alabama

SENIORS

HAROLD RYAN
Athens, Alabama

BILLY SANDLIN
Athens, Alabama

D.R. SMITH
Athens, Alabama

DONALD EUGENE SMITHERMAN
Guntersville, Alabama

SENIORS

SADIE ST. JOHN
Summerville, Alabama

JAMES R. SULCER
Athens, Alabama

SAVOLA TEEL
Decatur, Alabama

BILLY J. TERRY
Decatur, Alabama

SENIORS

BETTIE POPE THOMPSON
Town Creek, Alabama

WAYNE WALES
Decatur, Alabama

CLASS OFFICERS

Charles Howard. . . President
L.A. Parr . . . Vice-President
Ronald McNutt . . . . . Secretary-Treasurer
Jack Riethmaier . Representative
Bettie Thompson . Representative
Judge D.L. Rosenau . . Sponsor

JUNIORS

CHARLES ADERHOLT
Decatur, Alabama

JAMES A. ANDERS
Decatur, Alabama

BENTON BALL
Athens, Alabama

MORTON A. BANKS
Huntsville, Alabama

LAMAR BAUER
Athens, Alabama

ANITA BROADWAY
Elkmont, Alabama

JUNIORS

MARVIN BROWN
Athens, Alabama

BILLY CHRISTOPHER
Athens, Alabama

JAMES R. CURRIE
Tallahassee, Florida

KENNETH DISMUKES
Decatur, Alabama

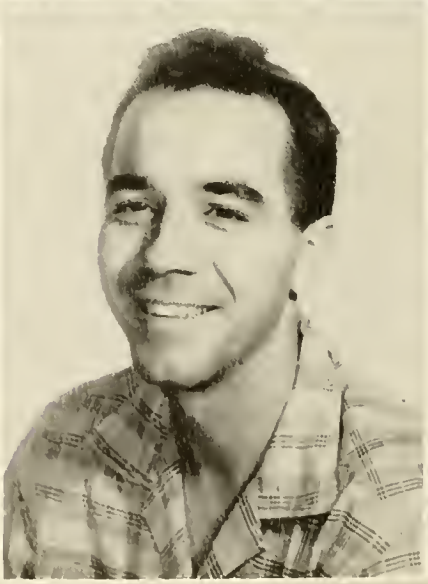

FRED ELLIOTT
Athens, Alabama

MAGGIE DEAN EVANS
Elkmont, Alabama

JUNIORS

MYRTLE EVANS
Athens, Alabama

TRUDELL FRANKLIN
Athens, Alabama

HOMER GRAY
Athens, Alabama

JAMES W. GRAY
Decatur, Alabama

GRADY HATCHETT
Sunnyvale, California

EVELYN HILLARD
Athens, Alabama

JUNIORS

JACK R. JAMES
Huntsville, Alabama

BOBBY JOHNSON
Decatur, Alabama

FREDERICK KOLB
Huntsville, Alabama

BUDDY LAUBENTHAL
Athens, Alabama

MARCUS LONG
Decatur, Alabama

RICHARD LOVELADY
Quinton, Alabama

JUNIORS

C.C. MARTIN, JR.
Decatur, Alabama

BOBBY McCRACKEN
Hamilton, Alabama

WENDELL McKELVEY
Moulton, Alabama

DEAN McMINN
Logan, Alabama

E. L. NELSON
Falkville, Alabama

HERSCHEL OUZTS
Huntsville, Alabama

JUNIORS

BOBBY PATTON
Decatur, Alabama

HERBERT PITTS
Athens, Alabama

JOSEPH G. RICHARDS
Athens, Alabama

BARNEY H. ROBERTS
Athens, Alabama

BOBBY ROLIN
Ardmore, Tennessee

CONSTANCE ROLIN
Ardmore, Tennessee

JUNIORS

PAUL SUTTON
Athens, Alabama

CHARLES STERNHAGEN
Athens, Alabama

JOE TINGLEY
Athens, Alabama

HAROLD THORNTON
Clanton, Alabama

CAROLYN VANN
Huntsville, Alabama

JULUS W. VICKERS
Gurley, Alabama

JUNIORS

JANET WAGGONER
Athens, Alabama

BOBBY WIGGINTON
Athens, Alabama

EUGENE WILCOX
Ethelsville, Alabama

JANE WILLIS
Ellijay, Georgia

LEE WOODWARD
Athens, Alabama

CLASS OFFICERS

DAY SCHOOL:

Bobby Patton . . . . President
Randy Fossett . . . Vice-President
Libby Roach . . . . . Secretary
Anita Broadway. . . . . Treasurer
Grady Hatchett . . . . . Reporter
Billy York . . . . Representative
Mr. Robert Cowan . . . . Advisor

NIGHT SCHOOL:

Maggie Dean Evans . . . President
Harold Smith . . . Vice-President
Marvin Brown . . . . . Secretary
William Gardner . . . . Treasurer
Joe Richardson . . . Representative
Mr. Fred Reed . . . . . Advisor

SOPHOMORES

BELTON ALDRICH
Decatur, Alabama

BILLY G. BASS
Athens, Alabama

ALLEN BOWERS
Decatur, Alabama

JANET CALHOUN
Huntsville, Alabama

CLIFFORD CAMPBELL
Decatur, Alabama

MILTON CARROLL
Athens, Alabama

BOBBY CLEMMONS
Ethelsville, Alabama

JERRY COBB
Pulaski, Tennessee

SARAH CORDER
Athens, Alabama

SOPHOMORES

WILSON CORDER
Athens, Alabama

HERBERT COX, JR.
Huntsville, Alabama

ROBERT M. DRUMMONDS
Gadsden, Alabama

CHARLES EDWARDS
Athens, Alabama

RANDY FOSSETT
Fort Payne, Alabama

JEAN FRANKS
Cordova, Alabama

BARBARA GRIFFIN
Prospect, Tennessee

DOUGLAS HARDY
Athens, Alabama

BARBARA HARPER
Athens, Alabama

SOPHOMORES

LYLE HOLLADAY
Danville, Alabama

VERNON HURN
Athens, Alabama

ALVIA E. LANDERS, JR.
Decatur, Alabama

JIMMY MANN
New Hope, Alabama

SHELBY MASSEY
Decatur, Alabama

DARLEEN MEANS
Decatur, Alabama

C.W. MINNICK
Athens, Alabama

ELLA DEAN NELSON
Falkville, Alabama

CLIFTON M. POOLE
Madison, Alabama

SOPHOMORES

JAMES E. POWER
Toney, Alabama

EZRA PURYEAR
Athens, Alabama

TOMMY RALEY
Vinemont, Alabama

JOHN PARKS RAY
Jasper, Alabama

VIRGINIA REID
Garden City, Alabama

VELMA ROBINSON
Decatur, Alabama

HUBERT RUF
Athens, Alabama

DONNA SHAW
Decatur, Alabama

CLEO TEAGUE
Decatur, Alabama

SOPHOMORES

FRANKLIN D. TURNEY
Decatur, Alabama

MACK VANN
Harvest, Alabama

MARGARET VANN
Harvest, Alabama

W.C. WAINSCOTT
Athens, Alabama

NELLIE WEBSTER
Athens, Alabama

KATHERYNE WISE
Huntsville, Alabama

DAY OFFICERS

Tommy Raley . President
Jimmy Mann . . . . Vice-President
Virginia Reid . Secretary
Charles Edwards . Treasurer
Donna Shaw . Reporter
Margaret Vann and Joe Bogue . . Representatives

NIGHT OFFICERS

Darleen Means . President
Bill Prince . Vice-President
Sarah Corder . Secretary
Wilson Croder . Treasurer
Ralph Ledbetter. . . . Representative

FRESHMEN

BERNARD ALDRIDGE
Danville, Alabama

MARION ALLFREY
Athens, Alabama

RONNIE ARNETT
Athens, Alabama

RICHARD BAGGETT
Birmingham, Alabama

JANICE BARNETT
Huntsville, Alabama

IRENE BAUGHER
Harvest, Alabama

MARY DELL BEDDINGFIELD
Athens, Alabama

RAY BLANKENSHIP
Athens, Alabama

J.H. BLAXTON
Decatur, Alabama

ALAN BURLESON
Athens, Alabama

JOHN D. BURNS
Hartselle, Alabama

TROY BUTLER
Huntsville, Alabama

FRESHMEN

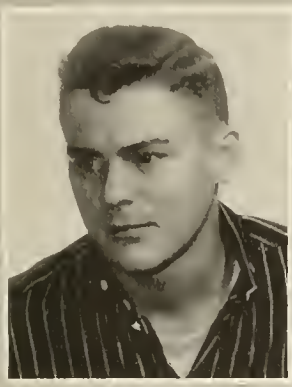

JERRY BRADFORD
Athens, Alabama

J.C. BROOKS
Athens, Alabama

BILLY CAMPBELL
Athens, Alabama

CLARENCE CAMPBELL
Decatur, Alabama

LEWIS CARRAL
Decatur, Alabama

CAROLYN CLEMENT
Decatur, Alabama

JAMES CLEMMONS
Ethelsville, Alabama

STEPHEN COPELAND
Athens, Alabama

JOHN M. DeMENT
Athens, Alabama

PAUL A. DeVINE
Decatur, Alabama

JERALD DOUTHIT
Athens, Alabama

MARY FITZPATRICK
Elkmont, Alabama

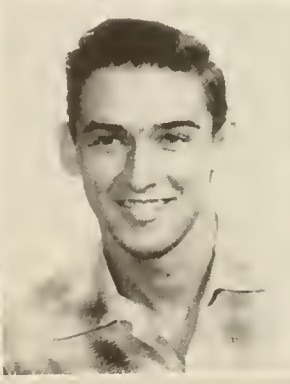

FRESHMEN

THOMAS WAYNE FRANKLIN
Toney, Alabama

PHILIP FRETWELL
Huntsville, Alabama

BILLY GARDNER
Decatur, Alabama

ROSS GARNER
Athens, Alabama

CLYDE GEORGE
Decatur, Alabama

IRA F. GEORGE
Decatur, Alabama

FRANCES GRANTLAND
Somerville, Alabama

BOBBY MACK GREENE
Athens, Alabama

RONALD GREEN
Decatur, Alabama

FRANK GRIFFIN
Elkmont, Alabama

DOROTHY W. GRUBBS
Somerville, Alabama

THOMAS RAY HALCOMB
Vina, Alabama

FRESHMEN

MARTHA FAYE HARPE
Danville, Alabama

DORIS MARIE HARRIS
Athens, Alabama

CAROLYN HILL
Danville, Alabama

JAMES EDWARD HILL
Athens, Alabama

NEAL HODO
Tuscaloosa, Alabama

WADE HOLLADAY
Danville, Alabama

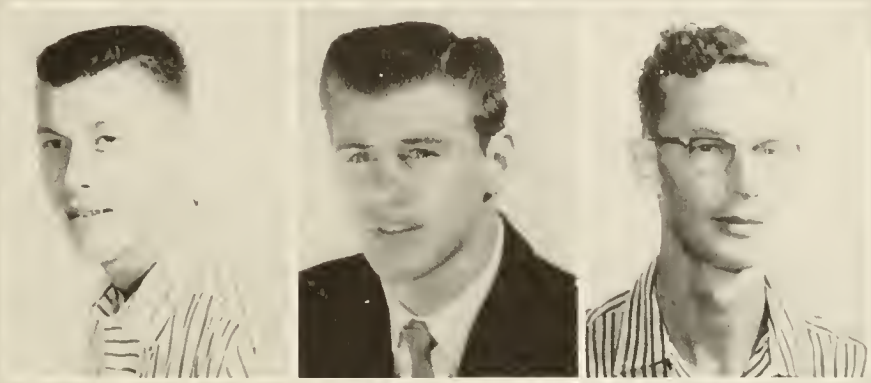

ERMA HOLT
Elkmont, Alabama

JAMES HUGHEY
Huntsville, Alabama

LOUISE JOHNSTON
Athens, Alabama

CARROL KIMBRELL
Athens, Alabama

TOMMY KING
Decatur, Alabama

WILLIAM KINNEY
Decatur, Alabama

FRESHMEN

CARL LeCROIX
Athens, Alabama

WILLIAM LEE
Athens, Alabama

JAMES LEWIS
Tanner, Alabama

JEANETTE LOONEY
Athens, Alabama

PATRICIA MILES
Decatur, Alabama

CHARLES MILLER
Elkmont, Alabama

CRISTOBAL MORE
Havana, Cuba

RONALD K. MUDGE
Huntsville, Alabama

ESCO McBAY
Decatur, Alabama

GORDON D. McCURRY
Decatur, Alabama

RICHARD McELYEA
Athens, Alabama

BOBBY L. NEWTON
Athens, Alabama

FRESHMEN

ARSENIO NOY
Camaguey, Cuba

TAMI OGLE
Decatur, Alabama

CAROL ORMAN
Athens, Alabama

RUTH PAGE
Woodville, Alabama

LYNN PARHAM
Athens, Alabama

MILDRED PARHAM
Athens, Alabama

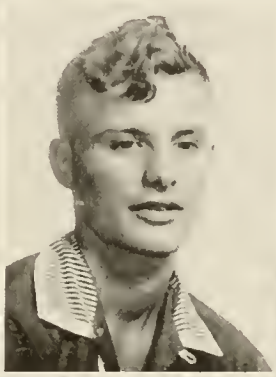

RONALD PERRY
Roslyn Heights, N.Y.

R.D. PITTS
Tanner, Alabama

LEWIS PRATT
Athens, Alabama

MARGARET ANN RABY
Harvest, Alabama

TOMMY RABY
Toney, Alabama

MALCOMB RAY
Decatur, Alabama

FRESHMEN

LOUISE RAY
Athens, Alabama

JOYCE RIDDLE
Decatur, Alabama

ROBERT ROBISON
Athens, Alabama

LEONARD SANDERS
Decatur, Alabama

THOMAS SCOTT
Athens, Alabama

JAMES SHERRARD
Decatur, Alabama

BARBARA SHIPP
Athens, Alabama

FAYE SHOEMAKER
Moulton, Alabama

W.R. SITTASON
Decatur, Alabama

DELORES SMITH
Athens, Alabama

HOLLICE SMITH
Athens, Alabama

WINFRED O. SMITHSON
Vinemont, Alabama

FRESHMEN

C.T. SWATZELL
Decatur, Alabama

TOMMYE THOMPSON
Athens, Alabama

BILLY THRASHER
Decatur, Alabama

JAMES B. THRONEBERRY
Decatur, Alabama

ROBERT E. THROWER
Athens, Alabama

JAMES H. TURNER
Toney, Alabama

CHARLOTTE VESSELS
Athens, Alabama

BOBBY WHITE
Athens, Alabama

DOVIE WHITE
Decatur, Alabama

LORIE WHITE
Athens, Alabama

JUDY WHITT
Athens, Alabama

TOLAN WHITTEN
Hartselle, Alabama

FRESHMEN

LORINDA WILCOX
Ethelsville, Alabama

ALFRED WILKERSON
Athens, Alabama

BOBBY WILLIAMS
Athens, Alabama

LEON WILLIS
Mulga, Alabama

JESSE WILSON
Decatur, Alabama

JAMES WRIGHT
Hartselle, Alabama

MAUVOLINE YARBROUGH
Athens, Alabama

DAY CLASS OFFICERS

Neil Hodo . . President
Charlotte Vessels . . . Vice-President
Joyce Riddle . . . . Secretary-Treasurer
Carolyn Clement . . . Reporter
Pat Miles, Tommye . . Thompson, and Ray . . Blankenship . . . . Representatives

NIGHT CLASS OFFICERS

Douglas Eubanks .President
Carl LeCroix . . . . Vice-President
Jeanette Looney . . . Secretary
Betty Jones . . Reporter
Robert Robinson and . . Mary Dell Beddingfield . Representatives
Mrs. Billie May. Advisor

Get the ball you all!

Jump Jake!

SOMETHING EXTRA!

Rats! Rats?

Mann! Mann! He's our Man!

Studying?

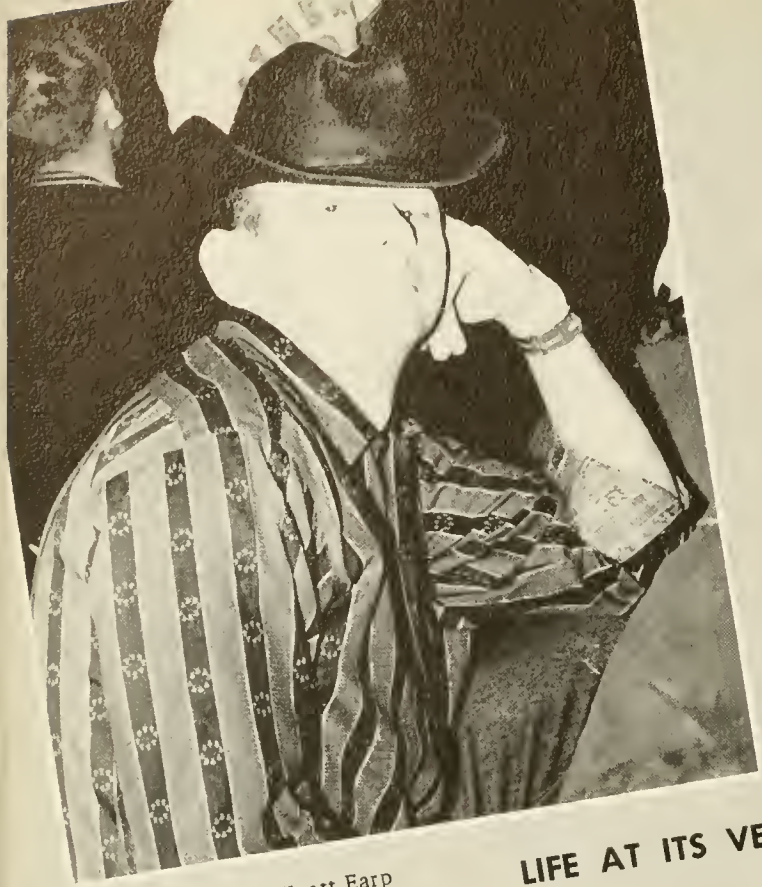

Wyatt Earp

Skeetch

LIFE AT ITS VERY BEST!

Smoke Gets In Your Eyes

Hi There, Cutie

Administration

THE PRESIDENT

Perry B. James II

OFFICE OF THE PRESIDENT

March

Dear Seniors:

Across the centuries men have written their names in mortar and chiseled them in granite always with the hope they would be recognized by those who follow. It is not enough to build monuments. The friendships made and the ideals gained at college will be even more lasting than material rewards gained in later life. Thinking men and women want their good works to live in the hearts and minds of their fellowmen. They want to be of service to those who will come after.

You are here as truth seekers and we hope the knowledge gained on this campus, in the classroom, in conversation with your professors and fellow students will remain with you as a stimulus to deeper study and a wider range of service. It is our further hope that you will ever be true to yourself, true to your field of learning, and true to your Alma Mater as an institution of higher learning that will ever merit your loyalty and support.

In an age of atoms and outer space, the history of the world continues to be a story of ideas and their propagation. In the long run, if the world is to be saved from catastrophe, it will be because thinking people will continue to insist that spirit of reason and good will shall prevail and not be swallowed up in the mad rush just to make more bombs and rockets. Who can do this better in the years that lie ahead than Athens College seniors?

As Daniel Webster said:

"If we work upon marble it will perish. If we work upon brass time will efface it. If we rear temples, they will crumble to dust. But if we work upon men's immortal minds, if we imbue them with high principles, with the just fear of God and love of their fellow men, we engrave on those tablets something which no time can efface, and which will brighten and brighten to all eternity.

Faithfully yours,

Perry B. James

Perry B. James
President

ACADEMIC ADMINISTRATOR

DR. ERWIN C. PAUSTIAN

Dr. Paustain, Academic Administrator at Athens College, received his A.B. degree at Central Wesleyan College and he received both his M.A. and his Ph.D. from Northwestern University. He is prominent in the field of sociology and he is co-author with P. W. Paustian of a book entitled An Elementary Sociology.

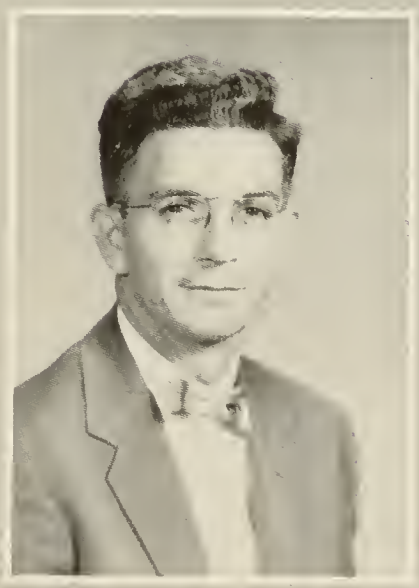

DEAN JOHN W. RAMSDEN

Mr. Ramsden has had teaching experience at Alabama College, at the University of Illinois and he served as Education Consultant at Fort Benning where he was in the Instructor Training Section of the Infantry School.

DEAN OF STUDENTS

MR. L.H. BATTLE
Treasurer and Business Manager

Mr. Battle came to Athens College in the summer of 1957. Prior to that time he had served as the Superintendent of Schools in Zebulon, Georgia; he taught at the Mercer University Summer School and at the Emory University Summer School. He holds a Ph.B. from Emory University and a M.A. degree from Emory. He is a member of the National Education Association, Pi Kappa Phi social fraternity, and a past director of the Georgia Education Association.

MR. G.G. STARR
Registrar

Mr. Starr received B.A. degrees from both Lebanon University and Wilmington College. He attended Ohio State where he earned his M.A. Degree in School Administration. He has done additional study at Ohio State, Columbia University and George Peabody College for Teachers. He has served as Superintendent of Public Schools at Arcanum, Ohio and as Registrar and Bursar at Scarritt College.

MARY WHITE
Bursar

Mrs. Mary White came to Athens College in the fall of 1955. Prior to that she worked for the Limestone County Bank and the Athens-Limestone Hospital.

ALMA P. PURYEAR
Assistant Registrar

Mrs. Puryear worked for fifteen years in a law office and for five years in the Circuit Court Clerk and Register Office. Before coming to Athens College she taught kindergarten for two years.

MARTHA PORTER
Secretary to the President

Mrs. Martha Porter attended both Rivers Academy and Athens College. Before coming to Athens College in the fall of 1952 she was executive Secretary of Limestone County Red Cross. During the war she was connected with Selective Service.

MARY MOORE PHILLIPS
Executive Secretary of the Alumni Association

Now associated with the Alumni Association entirely, Mrs. Phillips received her B.S. degree at Athens College and was for a short time an instructor in Physical Education at Athens College.

GENE S. BENTON

Music

Mr. Benton holds a B.A. degree from Arkansas Tech, an M.A. degree from George Peabody College for Teachers and he has done work on his doctorate at George Peabody College. He was winner of the Arthur Sullivan scholarship and is a member of Phi Mu Alpha Sinfonia, Professional Music Fraternity of America.

D.L. ROSENAU

Business and Political Science

Judge Rosenau received his B.A. degree from Yale University and his J.D. from Stanford University. He is a delegate to the International Juvenile Court and he recently attended a convention of that court in Brussels, Belgium.

ROBERT COWAN
Drama and English

Mr. Cowan came to Athens College in the fall of 1957. He received his B.A. degree from Hanover College and his M.F.A. degree from Yale University. Before coming to Athens he was Radio and Television Director for the Laymen's National Committee, Radio and Television Director for David J. Jacobson & Company, a New York Public Relations firm, and he was associated with the Chicago Tribune for four years.

HERBERT L. HUGHES
English

Dr. Hughes received his B.A. degree from Transylvania College, his M.A. from Columbia University, and his Ph.D. from the University of Virginia. He has had wide experience in the fields of education and publication and he has been very active in the work of Sigma Tau Delta, honorary English fraternity.

BARBARA BROOKS
Secretarial Science
Miss Brooks received her A.B. at the University of Wichita and M.A. from the University of Alabama She is an active member of both the Community Service Committee and the Library Committee.

A.E. MIDDLEBROOKS
Head Of The Division Of Humanities
Religion
Dr. Middlebrooks received his A.B. degree from Birmingham-Southern college, his M.A. from Northwestern University, his B.D. from Garrett Graduate School of Theology, and his Ph.D. from Northwestern. He has served in some pastorates and as Editor of the Methodist Christian Advocate.

RICHARD W. BRYAN
Head Of The Division Of Business
Administration
Dr. Bryan received his Ph.B. from Emory University and his M.S. and Ph.D. from New York University.

FRANK ALFORD
Physical Education

Coach Alford came to Athens College in the summer of 1957. His degrees include a B.A. from the University of the South, and an M.A. from the University of Alabama. He had previously served as a high school coach in both Albertville and Fort Payne.

E.C. UNNEWEHR
Physics and Mathematics

Dr. Unnewehr came to Athens College in 1951 from Berea College of Berea, Ohio. He received his B.S. from Purdue University and his Ph.D. from Columbia. He served as Head of the Division of Science and Mathematics while at Athens College.

HARRIET JONES
College Hostess

Mrs. Jones has been associated with the college for twenty-two years as head resident and college hostess.

B.R. SHOWALTER
Psychology

Dr. Showalter has received his education at Oberlin College and at Columbia University. He has served as Professor of Psychology and Education at Alabama Polytechnic Institute, Director of College Extension at API, visiting professor at Yale University, Milwaukee State Teachers College, and at the University of California.

HALLIE H. CARSON
Librarian

Miss Carson came to Athens College in the fall of 1957 to assume her duties as Librarian. She holds an A.B. degree from Emory College and an M.A. in Library Science from the University of Michigan.

EPSIE E. HORN
Assistant Librarian

Before coming to Athens college Mrs. Horn spent two years working with blueprints and inspection in aircraft work and she was also receptionist for the Highland Avenue Clinic in Birmingham, Alabama.

LORAINE B. PABST
History

Dr. Pabst received her B.S. degree from Eastern Illinois State College and her M.A. and Ph.D. from the University of Illinois. She has taught in Illinois and at Morning-Side College in Sioux City, Iowa.

MARTHA HOWELL
Education

Dr. Howell received her B.A. degree from Birmingham-Southern, her M.A. from the University of Alabama and her Ed.D. from the University of Alabama. She is a member of Delta Kappa Gamma, honorary educational society and Kappa Delta Pi, honorary educational fraternity.

MARY HANEY
College Dietician

MRS. L.H. BATTLE
Head Resident of Sanders Hall

MYRTLE COPELAND
Manager, Student Center

Though not a professor in the strict sense of the word, Mrs. Copeland is in daily contact with the students and many girls are able to learn from her the gracious and hospitable way to pour a cup of coffee.

FRANCES MURRELL
English

Mrs. Murrell received her B.S. degree from Middle Tennessee State College, her M.A. from George Peabody, and she has done additional graduate work at the University of Tennessee. She has been an Education Specialist in the U.S. Army and was on the Ambassador's staff in Managua, Nicaragua.

CARLTON WHITT
Chemistry

Mr. Whitt received his A.B. and his M.S. degrees from the University of Alabama. He has done additional graduate study at Iowa State Teacher's College. He is now employed at Chemstrand in Decatur as a chemical analyst.

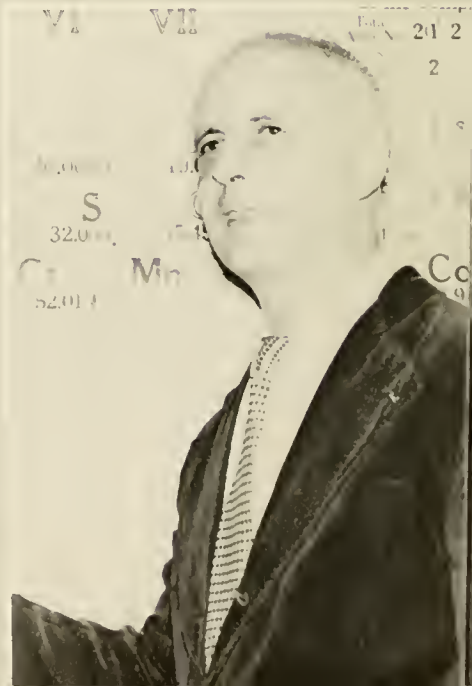

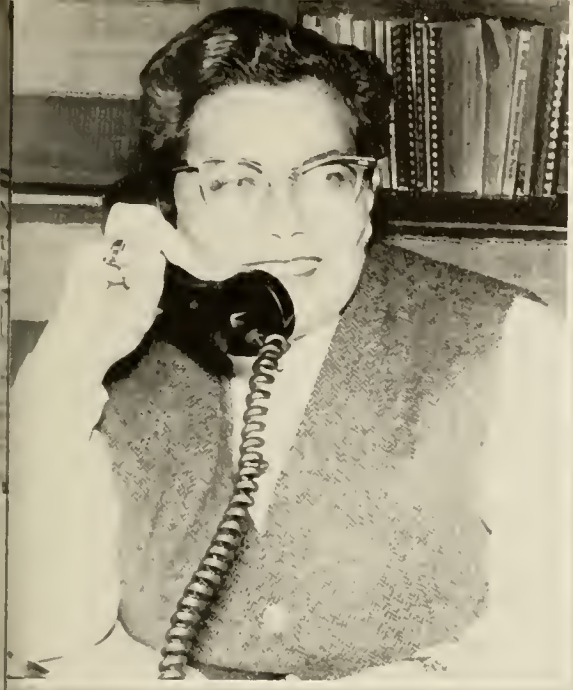

ANGELINE NAZARETIAN
Head Of The Physical Education Department

Miss Nazaretian received her A.B. at Alabama College and her M.A. at the University of Alabama. Before coming to Athens College, Miss Nazaretian taught in high school and served as counselor in several summer camps.

CHARLES E. MATTHEWS
Romance Languages

Dr. Matthews received his A.B. Degree from Amherst College and his Ph.D. at John Hopkins University and at the Sorbonne in Paris. He has served as preceptor in French at Princeton University and as Professor of French at Louisiana State University.

JOHN B. MILES
Mathematics and Science

Dr. Miles received both his A.B. and his Ph.D. from Princeton University. He has served as research physicist with the E.I. du Pont Company and as Assistant Chief Supervisor of the Technical Department of the Manhattan Project. At present he is a group leader and a Research Scientist for the Chemstrand Corporation.

LAWRENCE F. EDWARDS
Art

Mr. Edwards received his B. A. from Mississippi Southern and his M. F. A. from the University of Mississippi. He attended the Ogunquit School of painting in Ogunquit, Maine and he has taught at Union University in Jackson, Tennessee.

ALVAH ROWE
Engineering Drawing

Mr. Rowe received his B.S. in mechanical engineering and his M.S. from the Massachusetts Institute of Technology. Since coming to Athens College in 1956 he has taught Engineering Drawing, Descriptive Geometry, Integral Calculus, and Differential Calculus.

BILLIE MAY
Secretarial Science, Business, English

Mrs. May received her B.S. degree from Livingstone State Teachers College and she is now actively engaged as a teacher on the Athens College campus.

PHIL J. LEVINE
Biology

Mr. Levine received his B.A. degree from Vanderbilt University and his M.A. from George Peabody College. He is a member of Beta Beta Beta Biological Honor Society and Phi Delta Kappa Educational Fraternity. Before coming to Athens College, Mr. Levine served in the U.S. Army.

ANDREW I. SMITH
Chemistry

Mr. Smith received his A.B. degree from Oberlin College and his M.A. and Ph.D. from Western Reserve University. He is now employed as a research chemist for the Chemstrand Corporation.

NATHANIEL F. FORSYTH
Head Of The Division Of Social Science
Social Science

Dr. Forsyth received his A.B. from the University of Maine, his S.T.B. from the Boston University School of Theology, and his Ph.D. from Northwestern University. He is now the advisor for both the Student Christian Association and The Athenian.

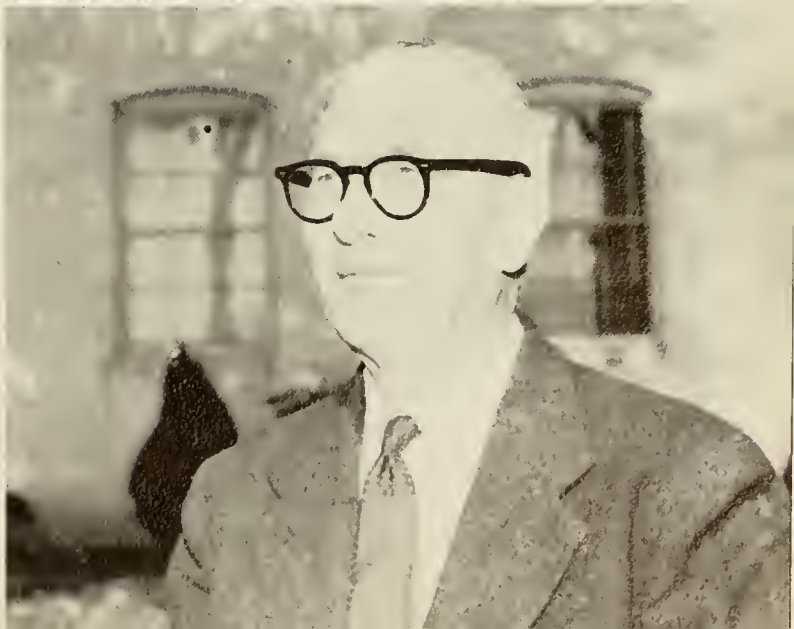

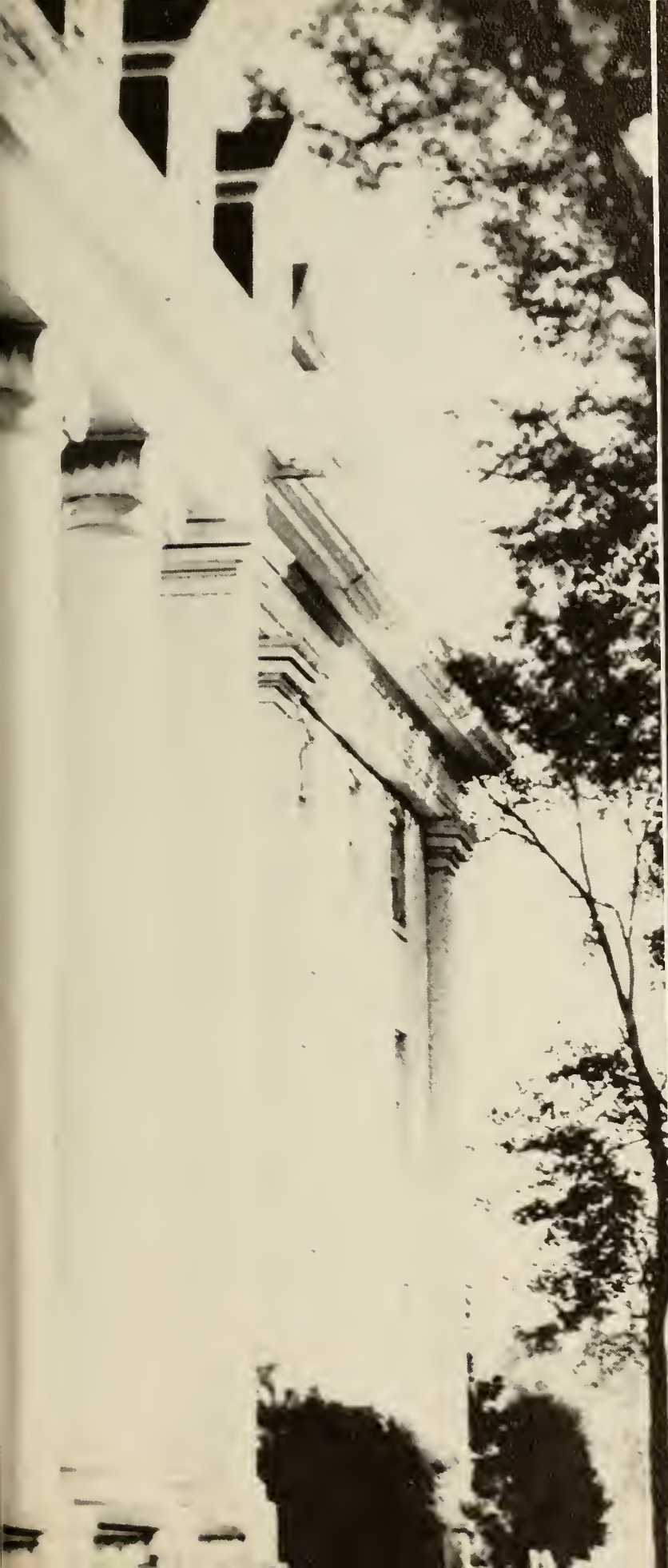

Supporters

THE C. E. I. STORE

Bibles
Books - Greeting Cards
Church Supplies
Northwest Corner of the Square

Athens, Alabama

Compliments

MILLER'S
DEPARTMENT STORE

Athens most modern
Department store

Athens, Alabama

Meet and eat

at

ATHENS CAFE

W. E. ESTES
& SON

Burks Water Systems
GMC Trucks
Sales and Service

Athens, Alabama

Compliments

of

HENDRICKS-PATTON

FURNITURE

Athens, Alabama

Compliments
of

THE LIMESTONE
DRUGSTORE

Athens, Alabama

Compliments

of

MARTIN & HOLLAND

INSURANCE

Athens, Alabama

Compliments

of

SWEET SUE

POULTRY

Athens, Alabama

Compliments of

Your

AMOCO

GAS DISTRIBUTORS

Decatur, Alabama

MITCHELL
SERVICE STATION

Your Pure Oil Dealer

150 2nd Ave., N.E.

Decatur, Alabama

DECATUR

PRINTING COMPANY

"We don't do
All
the good printing. . .
but all we do is good."

Decatur, Alabama

SPEAKE-WARREN

& RATLIFF

Dry goods, clothing, and
Ready to wear

210 2nd Ave., S. E.

Decatur, Alabama

Compliments

of

ALABAMA OIL COMPANY

P. O. Box 422

Decatur, Alabama

Compliments of

THE DECATUR DAILY

Phone: EL 3-4612

Decatur, Alabama

Compliments of

BARNEYS' PORK HOUSE

New Moulton Hi-way
Phone: EL 3-8688

Decatur, Alabama

Compliments

of

DR. PEPPER BOTTLING COMPANY

Athens, Alabama

Compliments of

LIMESTONE COUNTY BANK

Athens, Alabama

Large enough to serve you

Small enough to want to

Member F.D.I.C. and Federal Reserve System

Compliments

ATHENS LUMBER COMPANY

Phone: 1000

Athens, Alabama

YOUR QUALITY FAMILY STORE

CLOTHING
for the Entire Family
FURNISHINGS
for the Home

SINCE 1914

Dunnavant's

HUNTSVILLE, ALABAMA

DUNNAVANT'S

Your Headquarters in Huntsville

Compliments

of

H. RYAN APPLIANCES INC.

Your furniture and

appliance

super market

2nd Avenue

Decatur, Alabama

Compliments

of

STATE NATIONAL BANK

Member of

Federal Reserve System
and
Federal Deposit
Insurance Corporation

Athens, Alabama

VINSONS JEWELERS Your Bridal and Gift Center Athens, Alabama	Compliments of WHITE MOTOR SALES Athens, Alabama
Compliments of DIXIE-LEE SERVICE Athens, Alabama	Compliments of ROSS HOTEL Athens, Alabama
Compliments of CRUTCHER DRUG CO. Athens, Alabama	FLO-LEA SHOP Ladies ready-to-wear and millinery Athens, Alabama
JACKSON OFFICE EQUIPMENT CO. Sales and Repairs Of Office Supplies Athens, Alabama	Compliments of LUCKY GIRL SHOP Athens, Alabama
Compliments of SEWELL'S BARBER SHOP Athens, Alabama	Compliments of BEN JAFFE DEPARTMENT STORE Athens, Alabama
Compliments of JAMES CHEVROLET COMPANY Athens, Alabama	Compliments of BILLS JEWELRY Athens, Alabama
Compliments of SHERWIN-WILLIAMS COMPANY Athens, Alabama	Compliments of KENNEMER FORD SALES, INC. Athens, Alabama
Compliments of LEE'S Decatur, Alabama	Compliments of MAULSBY'S HAT SHOPE Decatur, Alabama

Compliments of WILLIAM'S JEWELRY Athens, Alabama	Compliments of THE JEWEL BOX Athens, Alabama
Compliments of KREME-DELIGHT.....and THE SPUDNUT SHOP Athens, Alabama	Compliments of EARL GLENN INSURANCE AGENCY Decatur, Alabama
Compliments of CITY PARK FLOWER SHOP Decatur, Alabama	Compliments of PET DAIRY PRODUCTS Decatur, Alabama
Compliments of WHITE'S JEWELRY Decatur, Alabama	Compliments of SAM BOWEN COMPANY Athens, Alabama
Compliments of THE FRANK P. TURNER AGENCY Athens, Alabama	Compliments of CRUTCHER AND SON HARDWARE Athens, Alabama
Compliments of BELK-HUDSON Decatur, Alabama	Compliments of GUIRE'S VARIETY STORE Decatur, Alabama
Compliments of ROBERTS' MENS AND BOYS Decatur, Alabama	Compliments of THE FAMILY SHOE STORE Decatur, Alabama
Compliments of FRED KING AND SON Athens, Alabama	Compliments of U. G. WHITE HARDWARE Athens, Alabama

Compliments
of
SPENCER
IMPLEMENT COMPANY
Athens, Alabama

Compliments
of
MCWILLIAMS
AND RICHARDSON
INSURANCE
AGENCY
Athens, Alabama

Compliments
of
MCDONALD'S BAKERY
Athens, Alabama

Read the
ALABAMA COURIER
and the
LIMESTONE DEMOCRAT
Steele McGrew
Publisher
Printing--Office Supplies
Phone 167
Athens, Alabama

Compliments
of
O. K. RUBBER WELDERS
Money Back Guarantee
On ALL Work
Athens, Alabama

Compliments
of
SUE-WIL GRILL
Home of Good Food
Athens, Alabama

Compliments
of
THE COCA-COLA
BOTTLING WORKS
"Drink Coca-Cola in Bottles"
Delicious and Refreshing
Athens, Alabama

Compliments
of
MAGNUSSON'S IMPORT MOTORS
Volkswagen Sales and Service
Box 623
Athens, Alabama

Compliments
of
H. & H. BARBEQUE RANCH
Athens, Alabama

Compliments of

Griffis Electric	Athens
Modern Cleaners	Athens
Anderson Office Equipment	Decatur
Samuel's Ladies Shop	Decatur
J. C. Penney Company	Decatur
Simmon's Standard Ser. Sta.	Decatur
Big Bob Gibson Bar-B-Q	Decatur
Spur Service Station 9 W	Decatur
Cluxton's Jewelry	Athens
P & H Super Market	Decatur
Gulf Neighborhood Ser. Sta.	Decatur
Arnold Hornbuckle Record Shop	Decatur
Arnold Hornbuckle Record Shop	Huntsville
City Cleaners Laundry	Athens
Athens Florist	Athens
Farmers Supply Store	Athens
Killen Tractor Company	Athens
Earl King's Dry Goods Store	Athens

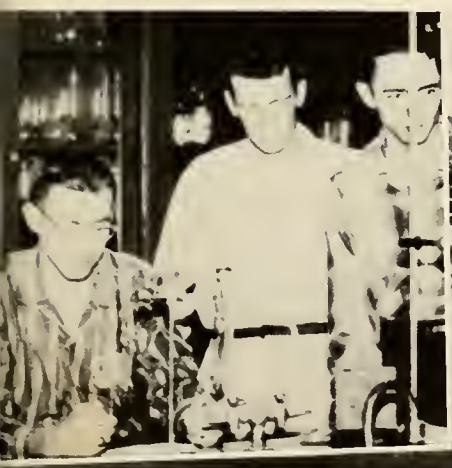

THANKS

As the 1959 COLUMNS goes to press we wish to thank the great number of people whose assistance has made the publication of this yearbook possible.

Thanks to:

AC students for their cooperation.

Our photographers, Esco McBay, Tommy King, and Mr. Hub Gardner.

Those AC faculty and administrative members who have been so considerate.

Mr. Phil Levine, staff advisor, for his guidance in the publication of this, AC's biggest annual ever.

The entire annual staff for their untiring efforts and their willingness to give up free time to work on the 1959 COLUMNS.

To all these wonderful folks we have named and to the others whose assistance was helpful but whose names we haven't listed we offer our most sincere thanks.

EVELYN HILLARD - Business Manager DEAN McMINN - Editar

Myers
PACEMAKERS OF QUALITY
YEARBOOKS
in deeptone

Footprints in the

160 p.

Sands of Time